

# PLAT OF SURVEY OF

Lots 2160 thru 2164, Block 35 of LAKE COMO BEACH SUBDIVISION, being a subdivision located in Sections 21, 22, 27, 28 and 29, all in Township 2 North, Range 17 East of the 4th Principal Meridian, Walworth County, Wisconsin.

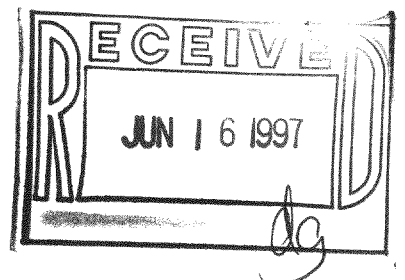
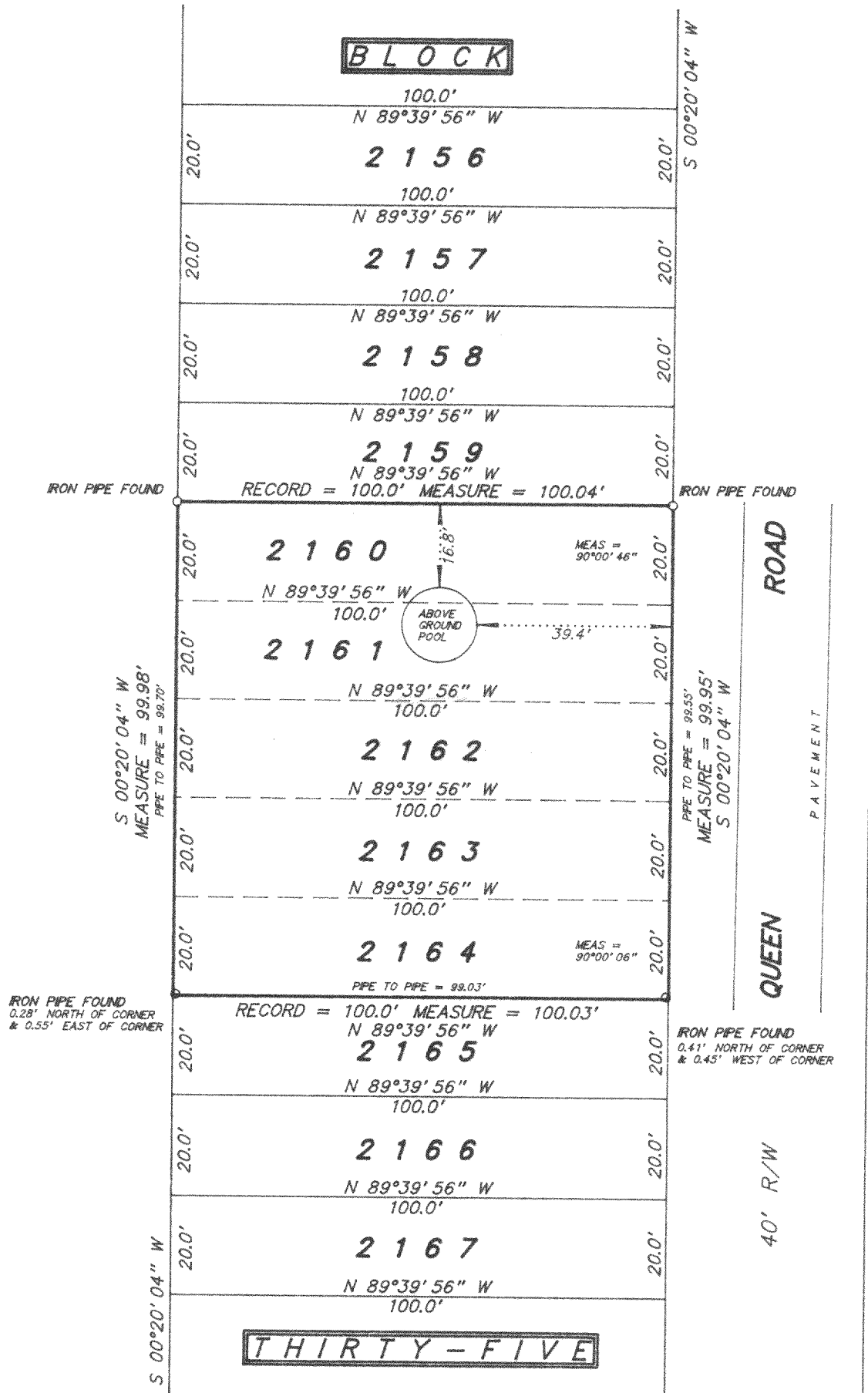

SCALE 1 inch = 30 feet  
ORDERED BY M. Mathison/Century 21 - Affiliated-Southern Lakes  
JOB NO. 9 7 1 2 8

I hereby certify that I have surveyed the above described property and the above plat is a true representation thereof and shows the size and location of the property, its exterior boundaries, the location and dimensions of all visible structures thereon, boundary fences, apparent easements and roadways and visible encroachments, if any.

This survey is made for the exclusive use of the present owners of the property, and also those who purchase, mortgage, or guarantee the title thereto within one year from the date hereof.

Dated at Bassett, Wisconsin this \_\_\_\_\_ day of \_\_\_\_\_ 1997.

Mark A. Bolender  
Wisconsin Registered Land Surveyor S - 1784

JLCB-368  
217-1490