

KOLB LAND CONSULTING, INC.
 LAND SURVEYING • SUBDIVISION • LAND PLANNING

LAKE GENEVA, WISCONSIN 53147 414-248-3697

PLAT OF SURVEY OF

LOTS 6235-6239, BLOCK 108 OF LAKE COMO BEACH
 SUBDIVISION LOCATED IN T2N, R17E, TOWN OF
 GENEVA, WALWORTH COUNTY, WISCONSIN.

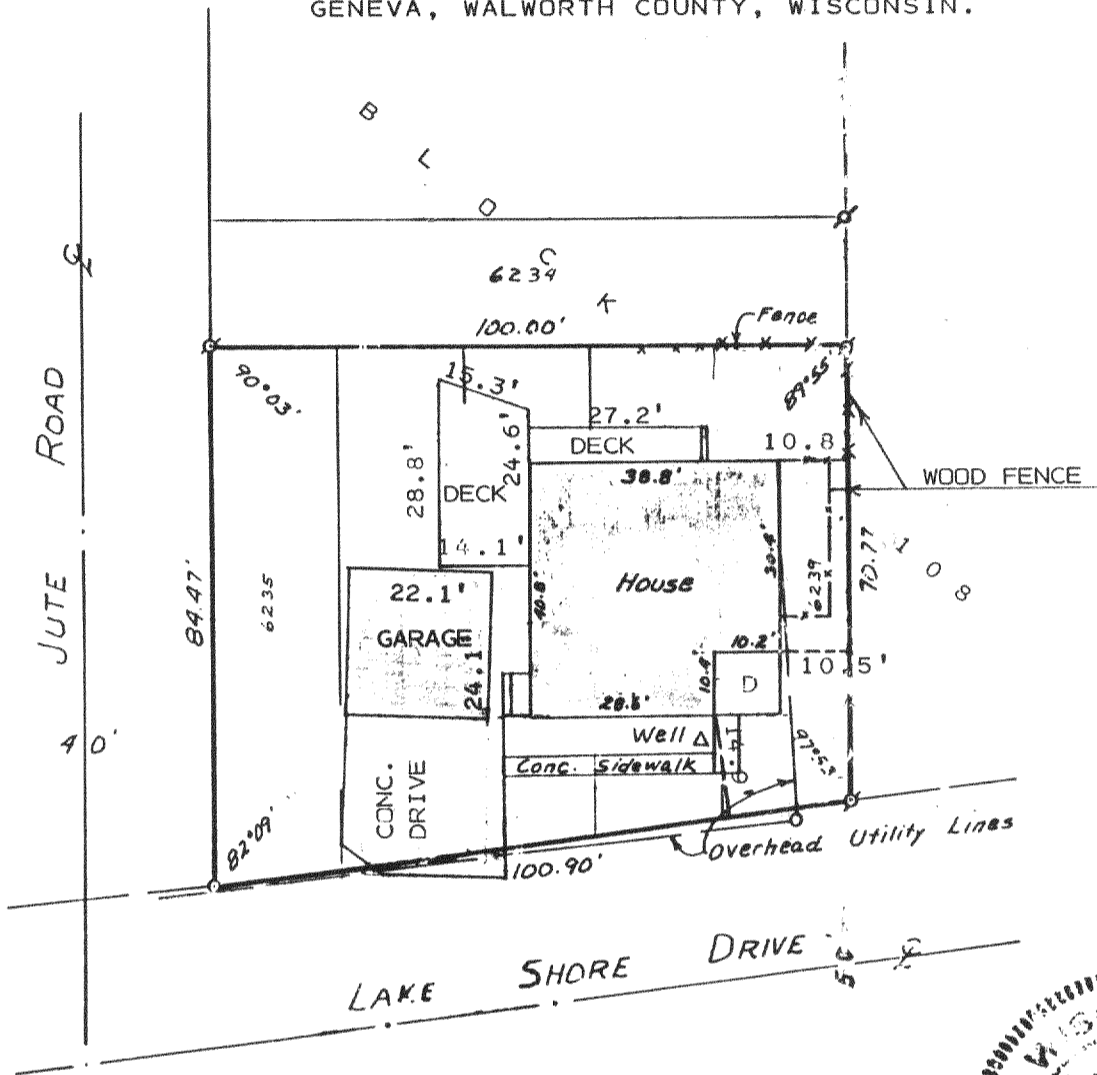

ORDERED BY: MARY LANGLITZ % KEEFE REAL ESTATE, INC.
 704 MAIN STREET
 LAKE GENEVA, WI. 53147

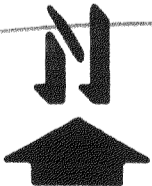
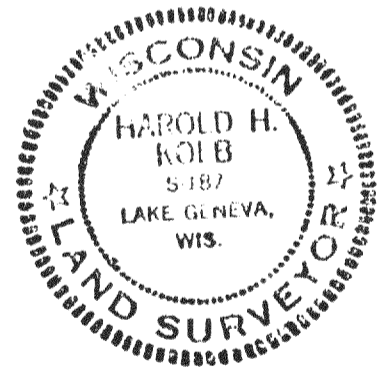

SCALE - 1"=30'

- LEGEND
- σ - IRON PIPE FOUND
 - IRON PIPE SET
 - D - DECK

I HEREBY CERTIFY THAT I HAVE SURVEYED THE ABOVE DESCRIBED PROPERTY AND THAT THE ABOVE MAP IS A TRUE REPRESENTATION THEREOF AND SHOWS THE SIZE AND LOCATION OF THE PROPERTY, ITS EXTERIOR BOUNDARIES, THE LOCATION OF ALL VISIBLE STRUCTURES AND DIMENSIONS OF ALL PRINCIPAL BUILDINGS THEREON, BOUNDARY FENCES, APPARENT EASEMENTS, ROADWAYS AND VISIBLE ENCROACHMENTS, IF ANY.

THIS SURVEY IS MADE FOR THE USE OF THE PRESENT OWNERS OF THE PROPERTY, AND ALSO THOSE WHO PURCHASE, MORTGAGE, OR GUARANTEE THE TITLE THERETO WITHIN ONE (1) YEAR FROM DATE HEREOF. SURVEY NOT VALID UNLESS SURVEYOR'S SIGNATURE IS IN RED.

HAROLD H. KOLB
 WISCONSIN REGISTERED LAND SURVEYOR, S-187
 DATE JUNE 18, 1994

JLCB-1292

217-1318

2-17-58