

KOLB LAND CONSULTING, INC.
LAND SURVEYING • SUBDIVIDING • LAND PLANNING

929 WILLIAMS STREET

LAKE GENEVA, WISCONSIN 53147

414-248-3697

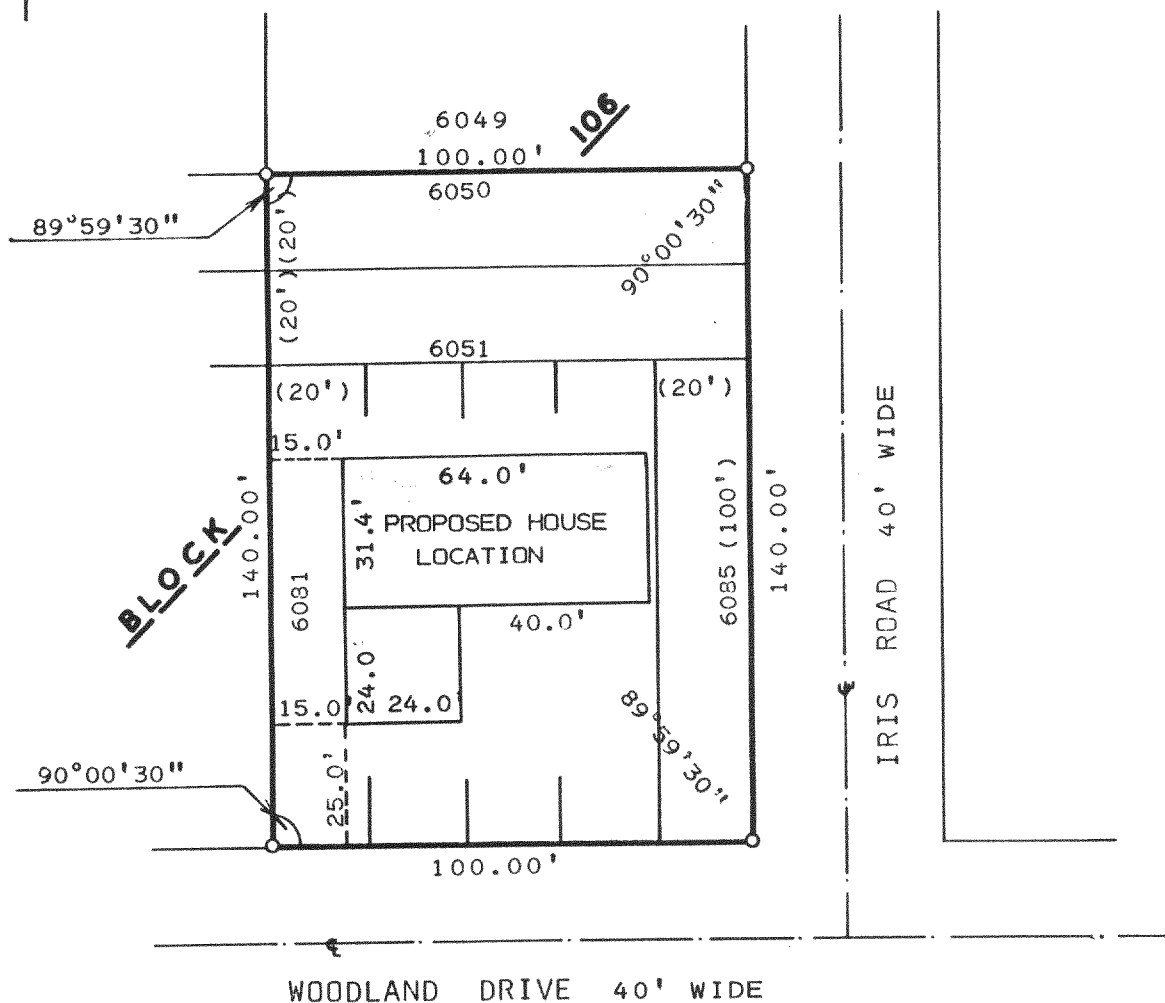

PLAT OF SURVEY OF

LOTS 6050-6051 AND LOTS 6081-6085, BLOCK
106 OF LAKE COMO BEACH SUBDIVISION LOCATED
IN T2N, R17E, TOWN OF GENEVA, WALWORTH
COUNTY, WISCONSIN.

ORDERED BY: 5-STAR HOMES
90 E. GENEVA SQ.
LAKE GENEVA, WI. 53147

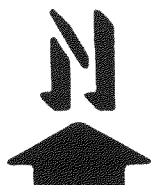
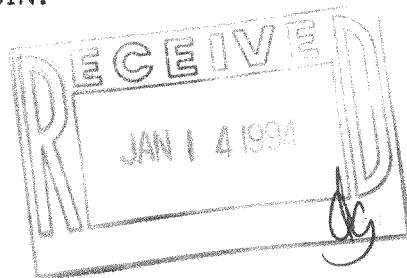

SCALE: 1" = 40'

LEGEND

- Ø - IRON PIPE FOUND
- - IRON PIPE SET
- () - AS RECORDED

I, HAROLD H. KOLB, DO HEREBY CERTIFY
THAT I HAVE SURVEYED THE PROPERTY
HEREON DESCRIBED ACCORDING TO THE
OFFICIAL RECORDS AND THAT THE PLAT
HEREON IS A CORRECT REPRESENTATION
OF THE LOT LINES TO THE BEST OF MY
KNOWLEDGE AND BELIEF.
SURVEY NOT VALID UNLESS SURVEYOR'S SIGNATURE
IS IN RED.

HAROLD H. KOLB

WISCONSIN REGISTERED LAND SURVEYOR, S-187

DATE OCTOBER 26, 1993

REVISED

REVISED

2-17-403

JLCB-1247

217-1208