

# Plat of Survey

of

A portion of Fern Drive running between Block 24 and Block 28 of Sunset Hills (Unit "B") Subdivision, located in the Southeast 1/4 of Section 33, Town 2 North, Range 17 East, Town of Geneva, Walworth County, Wisconsin, described as follows: Commence at the Southwest Corner of Lot 9 of said Block 28; thence N 0°26'18" W, along the East line of Park Drive, 144.03 feet to the Point of Beginning; thence continue N 0°26'18" W, along said East line, 50.92 feet; thence S 52°07'14" E, along the North line of Fern Drive, 317.50 feet to the Southeast Corner of Lot 27 of said Block 24; thence WEST, along the North line of South View Drive, 64.29 feet; thence N 52°14'12" W, along the South line of said Fern Drive, 235.18 feet to the Point of Beginning. Said parcel contains 10,972 sq. ft. of land, more or less.

SURVEYED FOR: Herman Ceschi  
Route 4 Box 1224  
Lake Geneva, WI 53147

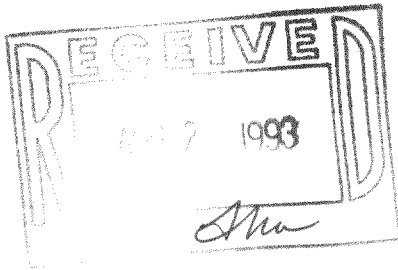

Bearings are assumed.

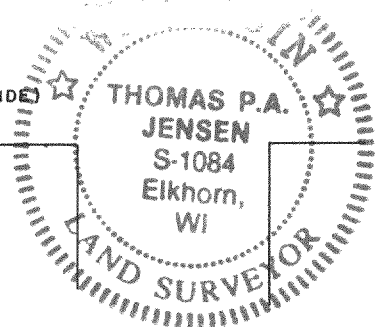
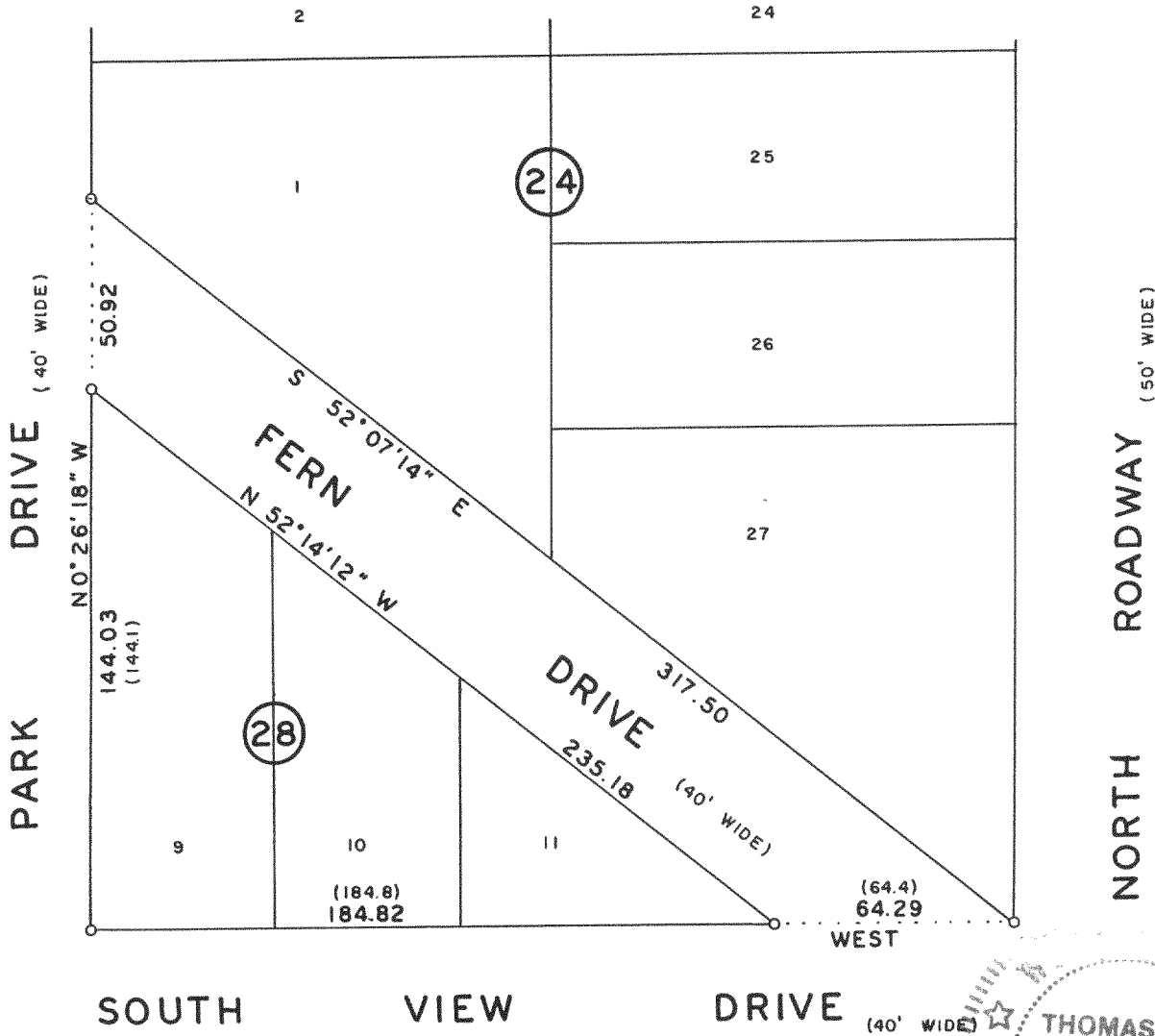

Copyright © 1992 by Jensen Surveying & Mapping S.C.

All rights reserved. No part of this survey plat may be reproduced or transmitted in any form by any means - graphic, electronic, or mechanical, including photocopying, tracing, or information storage and retrieval systems - without permission in writing from Thomas P.A. Jensen.

I, Thomas P.A. Jensen, Wisconsin Registered Land Surveyor, do hereby certify that this survey was performed by me, or under my direction, in full compliance with the owner's/agent's instructions and Chapter A-E 7 of the Wisconsin Administrative Code 'Minimum Standards For Property Surveys', and that this map is an accurate representation thereof to the best of my knowledge and belief.

Note: This survey plat is not certified unless signed and sealed in red ink.

*Thomas P.A. Jensen*  
Thomas P.A. Jensen R.L.S. 1084

### Legend

- o ~ Found iron pipe
- ( ) ~ Recorded as dimension
- Blacktop surface

### Jensen Surveying & Mapping S.C.

45 South Wisconsin Street P.O. Box 322  
Elkhorn, Wisconsin. 53121.  
(414) 723-3434

Mapping date: February 3, 1992

Revisions: 217-1166

Sheet 1 of 1 Sheets

Job reference number:

1992.017X

Scale: 1 = 50'



JSH-212