

**ABELL  
SURVEYING & MAPPING**

DELAVAN, WISCONSIN 53115  
414-728-6737



SCALE 1" = 30'

LEGEND

- ⊙ - IRON PIPE FOUND
- ⊙ - POSEY PIN FOUND
- - IRON PIPE SET
- - IRON ROD SET IN PAVEMENT
- ( ) - RECORDED AS

16B

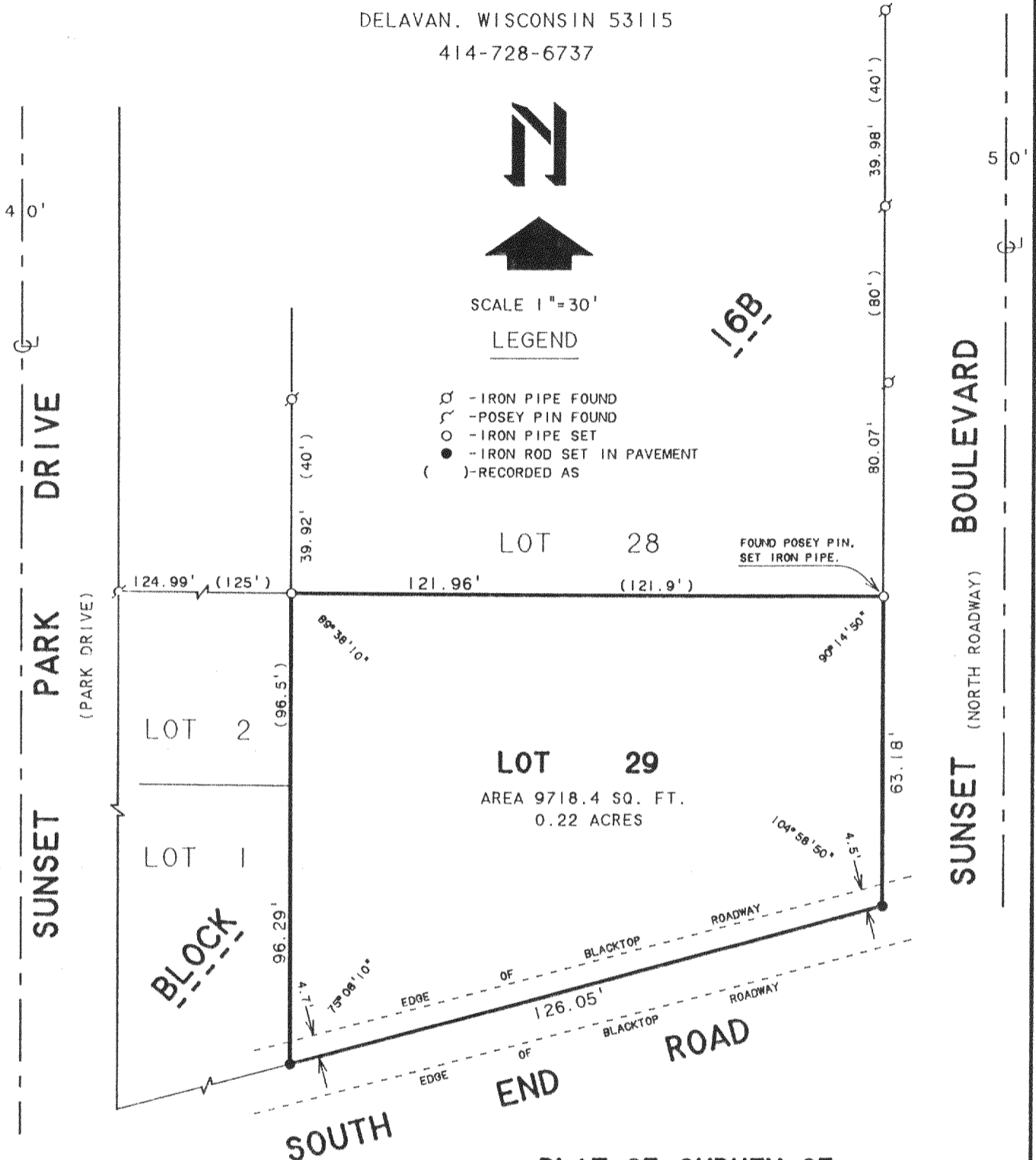

**PLAT OF SURVEY OF**

LOT 29, BLOCK 16B, SUNSET HILLS  
SUBDIVISION, LOCATED IN T2N, R17E,  
WALWORTH COUNTY, WISCONSIN.

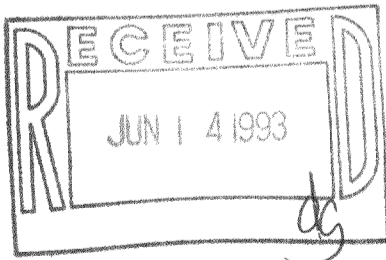

I HEREBY CERTIFY THAT I HAVE SURVEYED THE ABOVE DESCRIBED PROPERTY AND THAT THE ABOVE MAP IS A TRUE REPRESENTATION THEREOF AND SHOWS THE SIZE AND LOCATION OF THE PROPERTY, ITS EXTERIOR BOUNDARIES, THE LOCATION OF ALL VISIBLE STRUCTURES AND DIMENSIONS OF ALL PRINCIPAL BUILDINGS THEREON, BOUNDARY FENCES, APPARENT EASEMENTS, ROADWAYS AND VISIBLE ENCROACHMENTS, IF ANY, TO THE BEST OF MY KNOWLEDGE AND BELIEF.

ORDERED BY: KEEFE REAL ESTATE  
704 MAIN STREET  
LAKE GENEVA, WI. 53147

THIS SURVEY IS MADE FOR THE USE OF THE PRESENT OWNERS OF THE PROPERTY, AND ALSO THOSE WHO PURCHASE, MORTGAGE, OR GUARANTEE THE TITLE THERETO WITHIN ONE (1) YEAR FROM DATE HEREON.

*David F. Abell*

DAVID F. ABELL  
WISCONSIN REGISTERED LAND SURVEYOR, S-1596

*September 26, 1992*

DATE: \_\_\_\_\_ JOB NUMBER - 92217  
NOTE: THIS IS NOT A CERTIFIED COPY UNLESS SEALED.

54-84

217-1165