

PLAT OF SURVEY

LOTS 3486 THRU 3500 INCLUSIVE OF  
BLOCK 61 OF LAKE COMO BEACH  
SUBDIVISION, LOCATED IN TOWN 2  
NORTH, RANGE 17 EAST, WALWORTH  
COUNTY, WISCONSIN.

OWNERS: RICH AND MARTHA SCHILLER  
P.O. BOX 132  
LAKE GENEVA, WI. 53147

CLUBHOUSE DRIVE

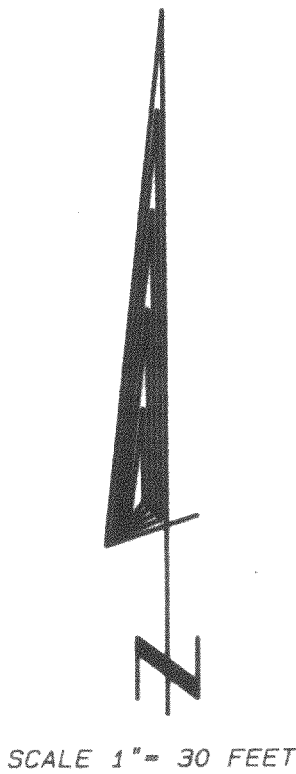
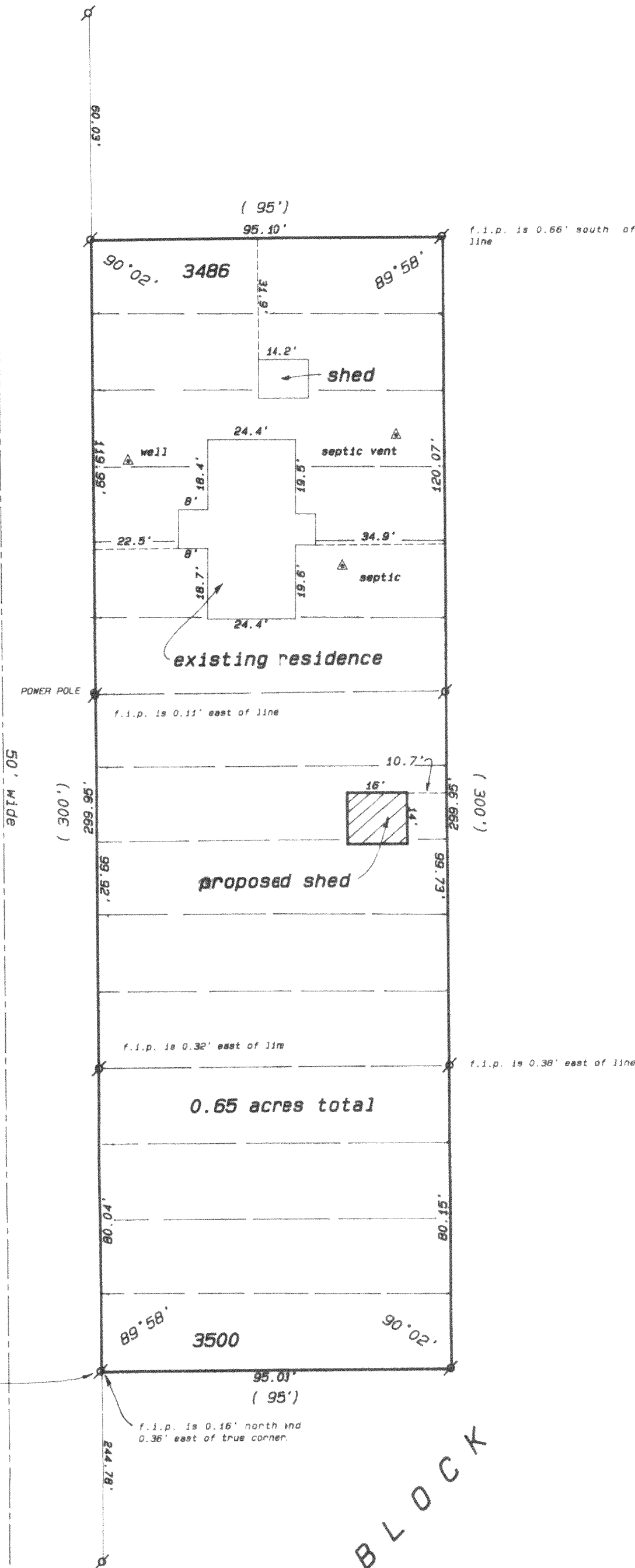

- Legend
- FOUND IRON PIPE
  - FOUND IRON ROD
  - FOUND BRASS CAPPED MONUMENT
  - FOUND CONCRETE MONUMENT
  - CHISEL CUT IN CONCRETE
  - SET IRON ROD, 24" LONG, WEIGHING 1.5 LBS./LINEAL FT., 3/8" DIA.
  - SET IRON ROD, 30" LONG, WEIGHING 4.5 LBS./LINEAL FT., 1-11/16" DIA.
  - RECORDED AS DIMENSION
  - EXISTING FENCE

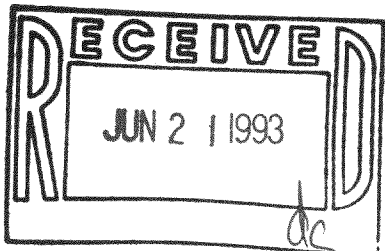

SCALE: 1"= 30 FEET

"I hereby certify that I have surveyed the above described property and that the above map is a true representation thereof and shows the size and location of the property, its exterior boundaries, the location of all visible structures and dimensions of all principal buildings thereon, boundary fences, apparent easements, roadways and visible encroachments, if any."

"This survey is made for the use of the present owners of the property, and also those who purchase, mortgage, or guarantee the title thereto within one year from date hereof."



KENNETH B. ABERNATHY, JR.  
WISCONSIN REGISTERED LAND SURVEYOR,  
S-1594

Date: 3-25-93 Job No. 93 3/4