

KOLB LAND CONSULTING, INC.
 LAND SURVEYING • SUBDIVIDING • LAND PLANNING

929 WILLIAMS STREET LAKE GENEVA, WISCONSIN 53147 414 248-3697

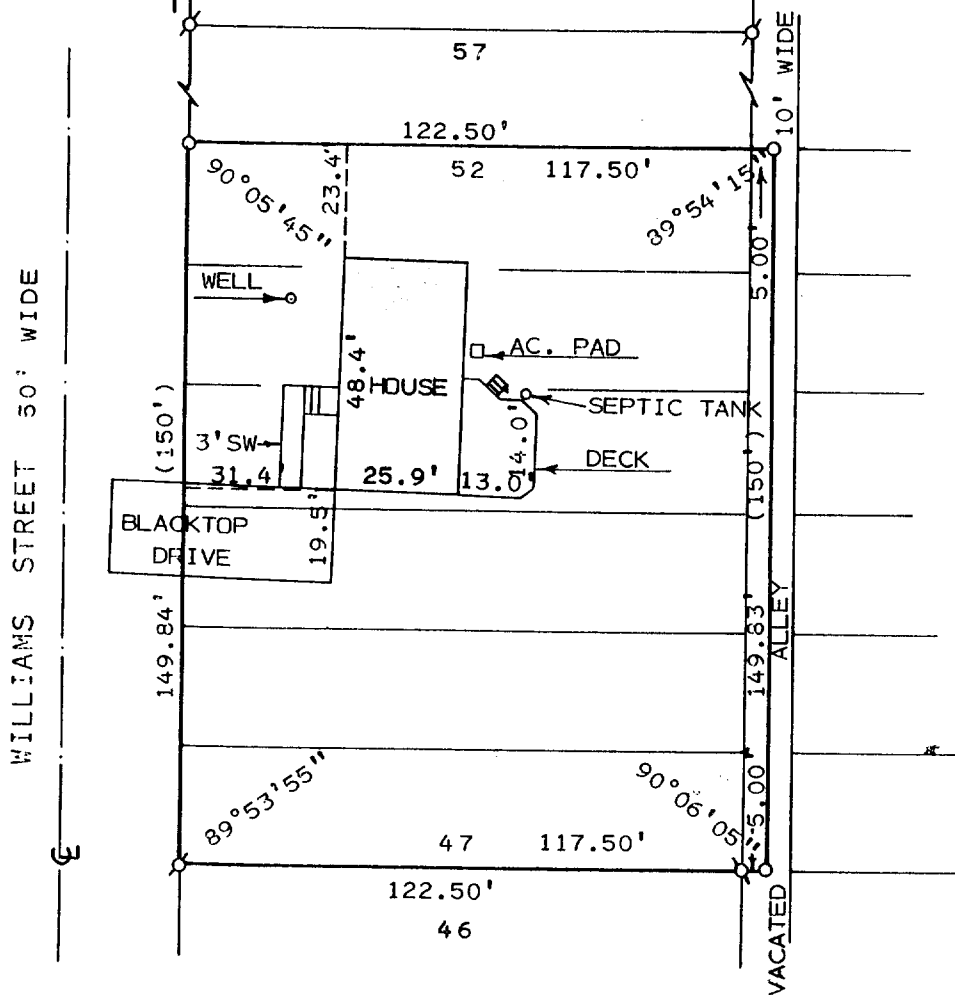

ORDERED BY: JOHN POHLE
 RT. 5 BOX 1096
 LAKE GENEVA, WI.
 53147

PLAT OF SURVEY OF

LOTS 47-52 AND THE WEST 5.00 FEET OF A
 10.00 FOOT WIDE VACATED ALLEY ALL LOCATED IN
 GUMMOW ADDITION A SUBDIVISION LOCATED IN SECTION
 25, T2N, R17E, TOWN OF GENEVA, WALWORTH COUNTY,
 WISCONSIN.

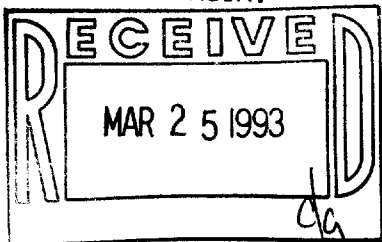

I HEREBY CERTIFY THAT I HAVE SURVEYED THE
 ABOVE DESCRIBED PROPERTY AND THAT THE ABOVE
 MAP IS A TRUE REPRESENTATION THEREOF AND
 SHOWS THE SIZE AND LOCATION OF THE PROPERTY,
 ITS EXTERIOR BOUNDARIES, THE LOCATION OF ALL
 VISIBLE STRUCTURES AND DIMENSIONS OF ALL
 PRINCIPAL BUILDINGS THEREON, BOUNDARY FENCES,
 APPARENT EASEMENTS, ROADWAYS AND VISIBLE
 ENCROACHMENTS, IF ANY, TO THE BEST OF MY
 KNOWLEDGE AND BELIEF.

THIS SURVEY IS MADE FOR THE USE OF THE
 PRESENT OWNERS OF THE PROPERTY, AND ALSO
 THOSE WHO PURCHASE, MORTGAGE, OR GUARANTEE
 THE TITLE THERETO WITHIN ONE (1) YEAR FROM
 DATE HEREOF. THIS SURVEY IS NOT VALID UNLESS
 THE SURVEYOR'S SIGNATURE IS IN RED.



SCALE: 1" = 40'

LEGEND

- ⊕ - IRON PIPE FOUND
- - IRON PIPE SET
- () - AS RECORDED
- SW - SIDEWALK

HAROLD H. KOLB

WISCONSIN REGISTERED LAND SURVEYOR, S-187

DATE JUNE 12, 1992

REVISED

REVISED

217-1132

JGUM-11B