

KOLB LAND CONSULTING, INC.
LAND SURVEYING • SUBDIVIDING • LAND PLANNING

LAKE GENEVA, WISCONSIN 53147

WHITEWATER, WISCONSIN 53190

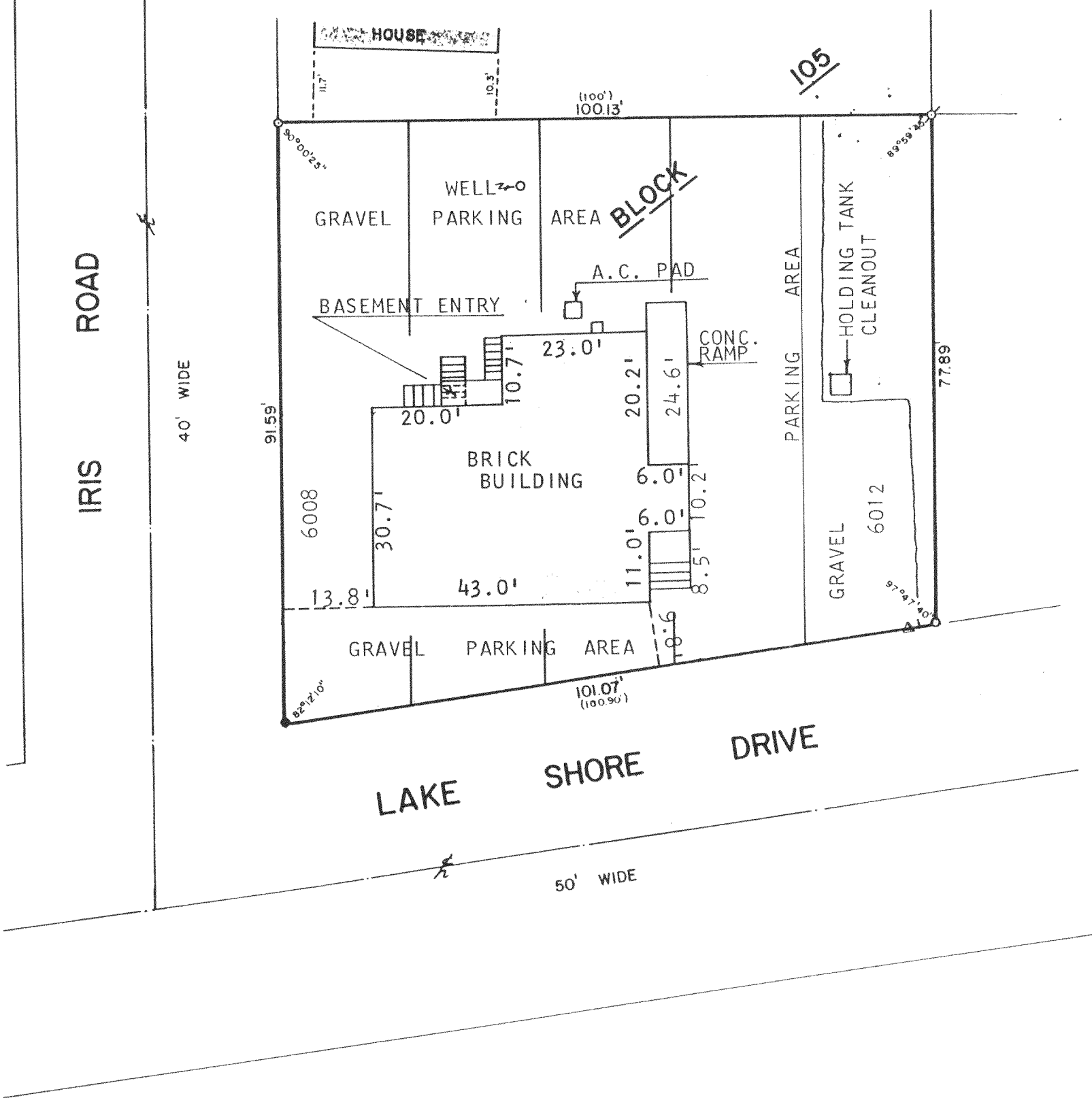

PLAT OF SURVEY OF

LOTS 6008-6012, BLOCK 105, LAKE COMO BEACH,
A SUBDIVISION LOCATED IN T 2 N, R 17 E,
WALWORTH COUNTY, WISCONSIN.

ORDERED BY: PHILIP & MARY GORMAN
CLUB UNIQUE ROAD
FONTANA, WI. 53125

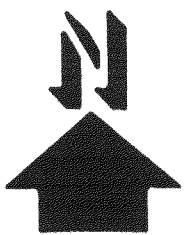
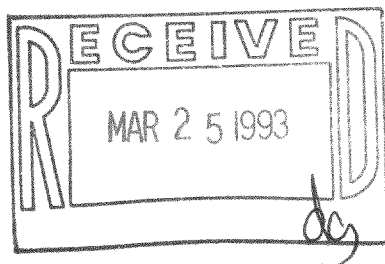

SCALE: 1"=20'

- ⌘ - IRON PIPE FOUND
- - IRON PIPE PLACED
- () - RECORDED AS
- - IRON ROD SET
- △ - UTILITY POLE

I HEREBY CERTIFY THAT I HAVE SURVEYED
THE ABOVE DESCRIBED PROPERTY AND THAT
THE ABOVE MAP IS A TRUE REPRESENTATION
THEREOF AND SHOWS THE SIZE AND LOCATION
OF THE PROPERTY, ITS EXTERIOR BOUNDARIES,
THE LOCATION OF ALL VISIBLE STRUCTURES
AND DIMENSIONS OF ALL PRINCIPAL BUILD-
INGS THEREON, BOUNDARY FENCES, APPARENT
EASEMENTS, ROADWAYS AND VISIBLE ENCROACH-
MENTS, IF ANY, TO THE BEST OF MY KNOW-
LEDGE AND BELIEF. THIS SURVEY IS MADE
FOR THE USE OF THE PRESENT OWNERS OF
THE PROPERTY AND ALSO THOSE WHO PURCHASE,
MORTGAGE OR GUARANTEE THE TITLE THERETO
WITHIN ONE (1) YEAR FROM DATE HEREOF.

NOTE: SURVEY NOT VALID UNLESS SURVEYOR'S
SURVEYOR'S SIGNATURE IS IN RED.

HAROLD H. KOLB
WISCONSIN REGISTERED LAND SURVEYOR, S-187

DATE Jan 21, 1981
REVISED: MAY 12, 1992 217-1130

JLCB-1236