

**ABELL
SURVEYING & MAPPING
DELAVAN, WISCONSIN 53115
414-728-6737**

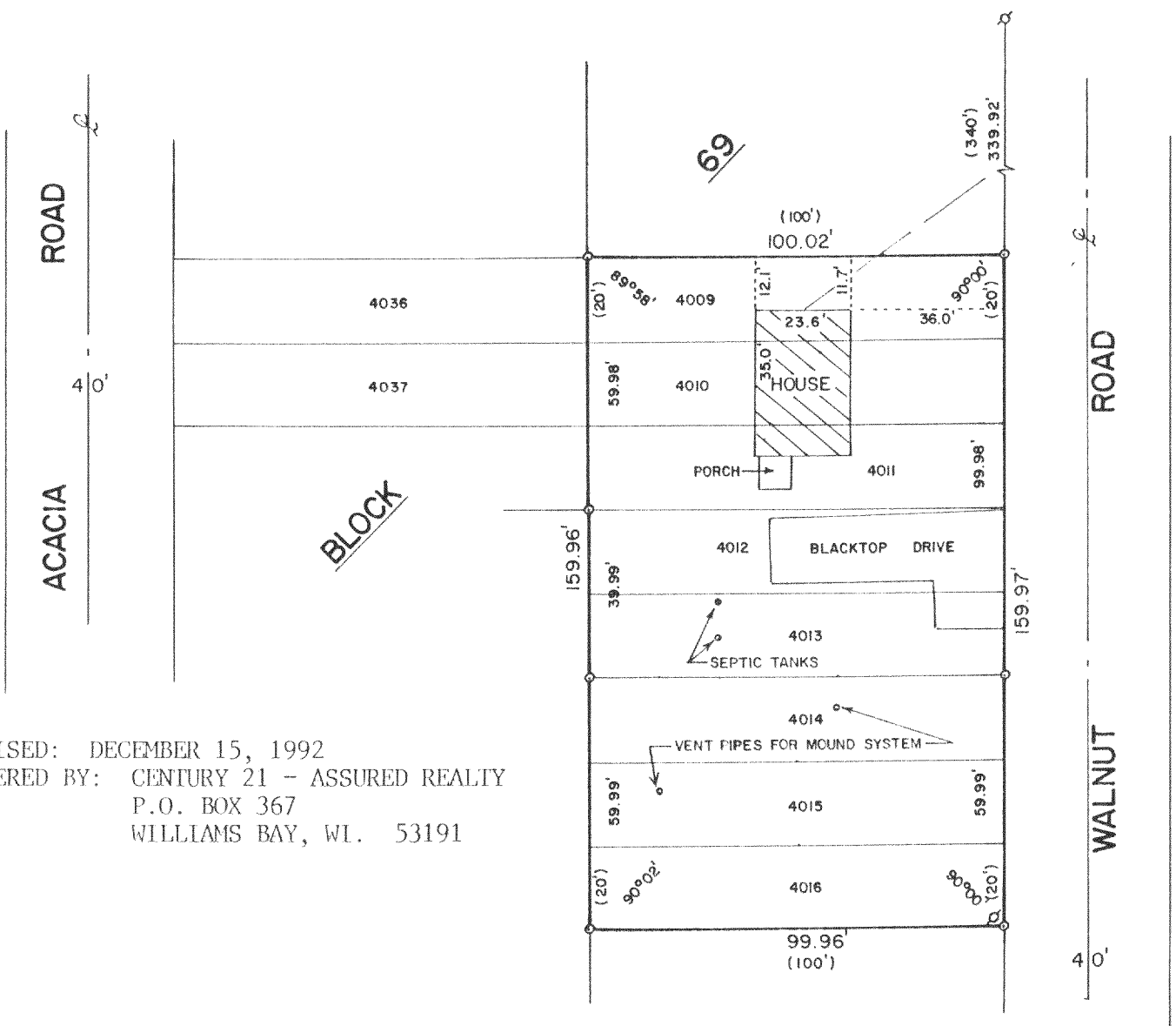

REVISED: DECEMBER 15, 1992
 ORDERED BY: CENTURY 21 - ASSURED REALTY
 P.O. BOX 367
 WILLIAMS BAY, WI. 53191

PLAT OF SURVEY OF
 LOTS 4009-4016, BLOCK 69, LAKE COMO BEACH SUBDIVISION,
 T2N,R17E, WALWORTH COUNTY, WISCONSIN.

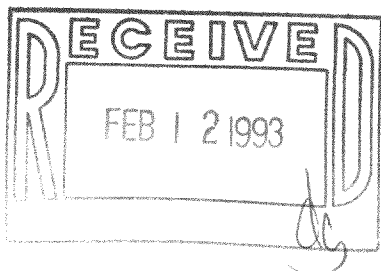

SCALE - 1"=40'

- LEGEND**
- ⊕ - IRON PIPE FOUND
 - - IRON ROD SET, FOUND 12/15/92
 - () - RECORDED AS
 - — — OVERHEAD UTILITY LINES

I, DAVID F. ABELL, DO HEREBY CERTIFY THAT I HAVE SURVEYED THE PROPERTY HEREON DESCRIBED ACCORDING TO THE OFFICIAL RECORDS AND THAT THE PLAT HEREON IS A CORRECT REPRESENTATION OF THE PROPERTY LINES TO THE BEST OF MY KNOWLEDGE AND BELIEF.

David F. Abell
 DAVID F. ABELL
 WISCONSIN REGISTERED LAND SURVEYOR, S-1596

May 11, 1988
 DATE JOB NUMBER - 88030
 NOTE: THIS IS NOT A CERTIFIED COPY UNLESS SEALED.