

WALWORTH COUNTY  
 SURVEYING & MAPPING  
 727 HENRY STREET  
 LAKE GENEVA, WISCONSIN  
 414-248-0505

PLAT OF SURVEY OF

LOTS 6427-6431 AND LOTS 6466-6475, BLOCK  
 111 OF LAKE COMO BEACH SUBDIVISION, LOCATED  
 IN SECTION 28, T 2 N, R 17 E, WALWORTH COUNTY,  
 WISCONSIN.

ORDERED BY: NEWPORT REALTORS  
 101 BROAD STREET  
 LAKE GENEVA, WISCONSIN  
 53147

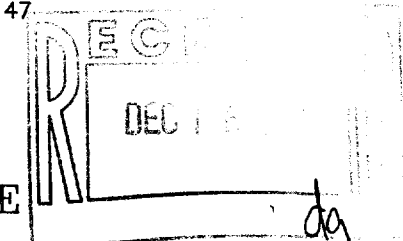

GRAPHIC SCALE



( IN FEET )  
 1 inch = 30 ft.

- ⊖-IRON PIPE FOUND
- ⊘-IRON ROD FOUND
- CONCRETE MONUMENT FOUND
- IRON PIPE PLACED
- ( )-RECORDED AS

I HEREBY CERTIFY THAT I HAVE SURVEYED THE ABOVE DESCRIBED PROPERTY AND THAT THE ABOVE MAP IS A TRUE REPRESENTATION THEREOF AND SHOWS THE SIZE AND LOCATION OF THE PROPERTY, ITS EXTERIOR BOUNDARIES, THE LOCATION OF ALL VISIBLE STRUCTURES AND DIMENSIONS OF ALL PRINCIPAL BUILDINGS THEREON, BOUNDARY FENCES, APPARENT EASEMENTS, ROADWAYS AND VISIBLE ENCROACHMENTS, IF ANY, TO THE BEST OF MY KNOWLEDGE AND BELIEF.

THIS SURVEY IS MADE FOR THE USE OF THE PRESENT OWNERS OF THE PROPERTY AND ALSO THOSE WHO PURCHASE, MORTGAGE OR GUARANTEE THE TITLE THERETO WITHIN ONE (1) YEAR FROM DATE HEREOF.

*Robert M. Baerenwald*  
 ROBERT M. BAERENWALD  
 WISCONSIN REGISTERED LAND SURVEYOR, 5-1508

*Dec. 4, 1992*  
 DATE JOB NO. 3660

NOTE: THIS IS NOT A CERTIFIED COPY UNLESS SEALED.

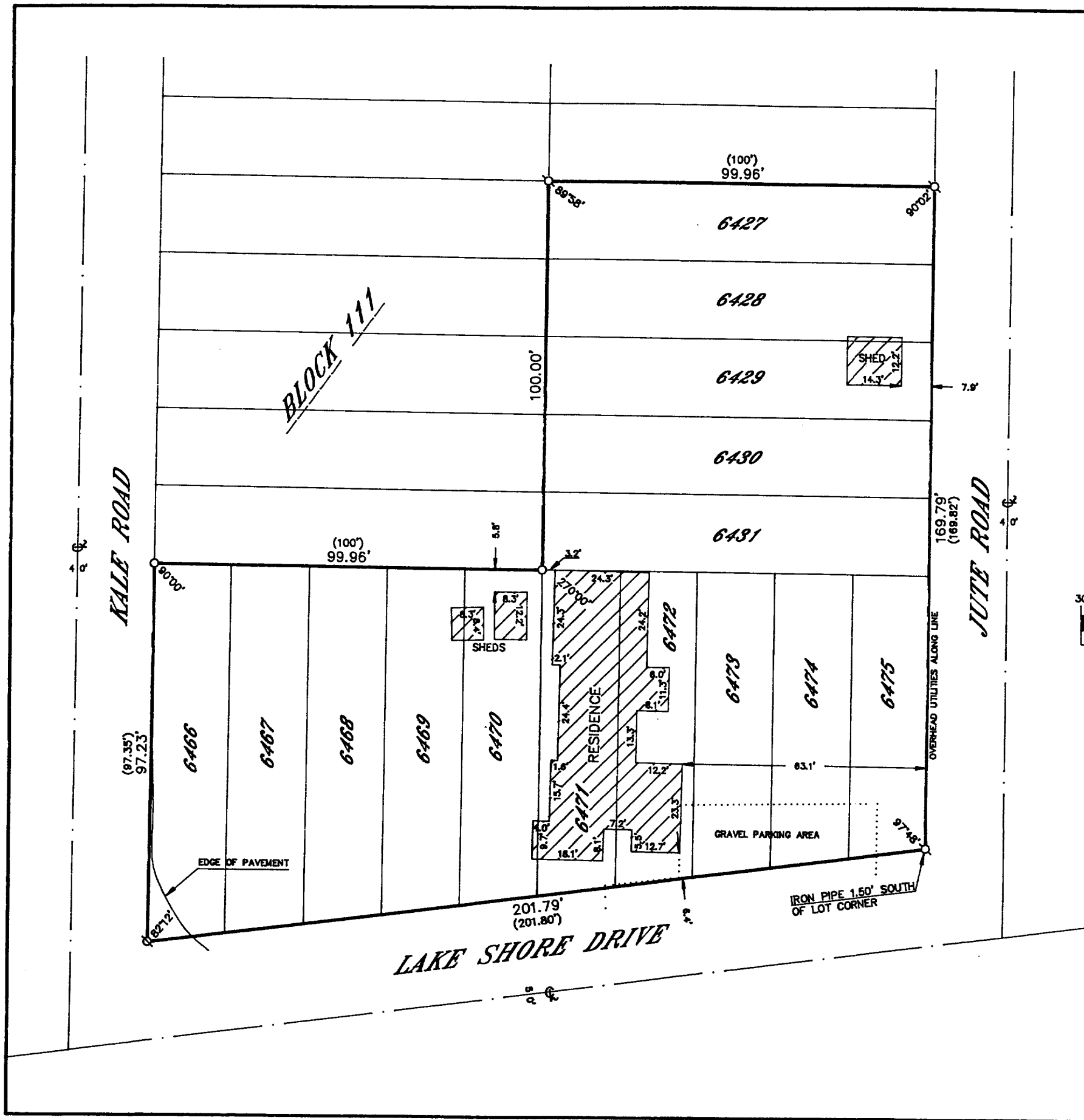

217-10916

JCB-01343