

KOLB LAND CONSULTING, INC.
LAND SURVEYING · SUBDIVIDING · LAND PLANNING

929 WILLIAMS STREET LAKE GENEVA, WISCONSIN 53147 414-240-3697

PLAT OF SURVEY OF

LOT 2 OF CERTIFIED SURVEY MAP NO.
1378, LOCATED IN THE NORTHEAST 1/4
OF SECTION 26 AND THE SOUTHEAST 1/4
OF SECTION 23, T2N, R17E, TOWN OF
GENEVA, WALWORTH COUNTY, WISCONSIN.

NOTE: BEARINGS ARE REFERENCED TO THE
WISCONSIN COORDINATE SYSTEM-
SOUTH ZONE.

ORDERED BY: SILVANO STEFANI
101 BROAD STREET
LAKE GENEVA WI 53147

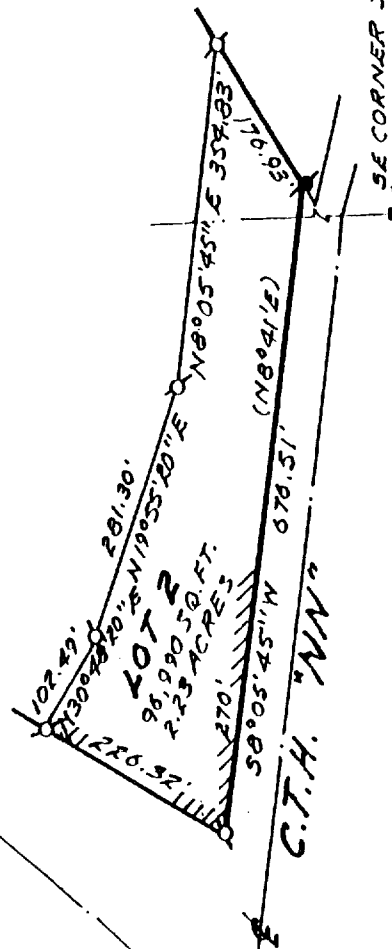

SCALE: 1" = 200'

LEGEND

- ⌀ - IRON PIPE FOUND
- - CONC. RIGHT-OF-WAY POST FOUND

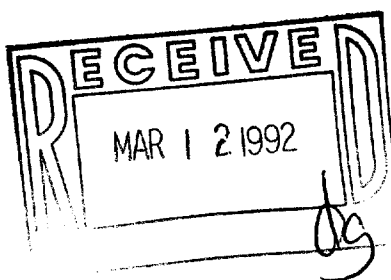

I HEREBY CERTIFY THAT I HAVE SURVEYED THE
ABOVE DESCRIBED PROPERTY AND THAT THE ABOVE
MAP IS A TRUE REPRESENTATION THEREOF AND
SHOWS THE SIZE AND LOCATION OF THE PROPERTY,
ITS EXTERIOR BOUNDARIES, THE LOCATION OF ALL
VISIBLE STRUCTURES AND DIMENSIONS OF ALL
PRINCIPAL BUILDINGS THEREON, BOUNDARY FENCES,
APPARENT EASEMENTS, ROADWAYS AND VISIBLE
ENCROACHMENTS, IF ANY, TO THE BEST OF MY
KNOWLEDGE AND BELIEF.

THIS SURVEY IS MADE FOR THE USE OF THE
PRESENT OWNERS OF THE PROPERTY AND ALSO
THOSE WHO PURCHASE, MORTGAGE OR GUARANTEE
THE TITLE THERETO WITHIN ONE (1) YEAR FROM
DATE HEREOF.

THIS SURVEY IS NOT VALID UNLESS THE SURVEYOR'S
SIGNATURE IS IN RED.

HAROLD H. KOLB

WISCONSIN REGISTERED LAND SURVEYOR. S-187

DATE: OCTOBER 22, 1991

REVISE: _____

217-1020

2-17-15

JA-1378-2