

FARRIS, HANSEN & ASSOCIATES, INC.

7 RIDGEWAY COURT, P.O. BOX 437
ELKHORN, WISCONSIN 53121

PHONE: (414) 723-2000
FAX: (414) 723-6888

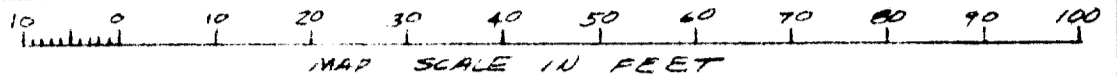

PLAT OF SURVEY AND TOPOGRAPHIC MAP FOR UNIT 25-07 OF GENEVA NATIONAL CONDOMINIUM NO. 25

I HEREBY CERTIFY THAT THIS PLAT OF SURVEY IS A TRUE AND ACCURATE REPRESENTATION OF THE BOUNDARY LINES OF THE SUBJECT UNIT AND OF THE ELEVATIONS AND OTHER PHYSICAL FEATURES OF THE SUBJECT UNIT SHOWN TO THE BEST OF MY PROFESSIONAL KNOWLEDGE AND BELIEF.

DATED THIS 11th DAY OF NOV, 1991

Robert A. Farris

WORK ORDERED BY JOHN MAKI

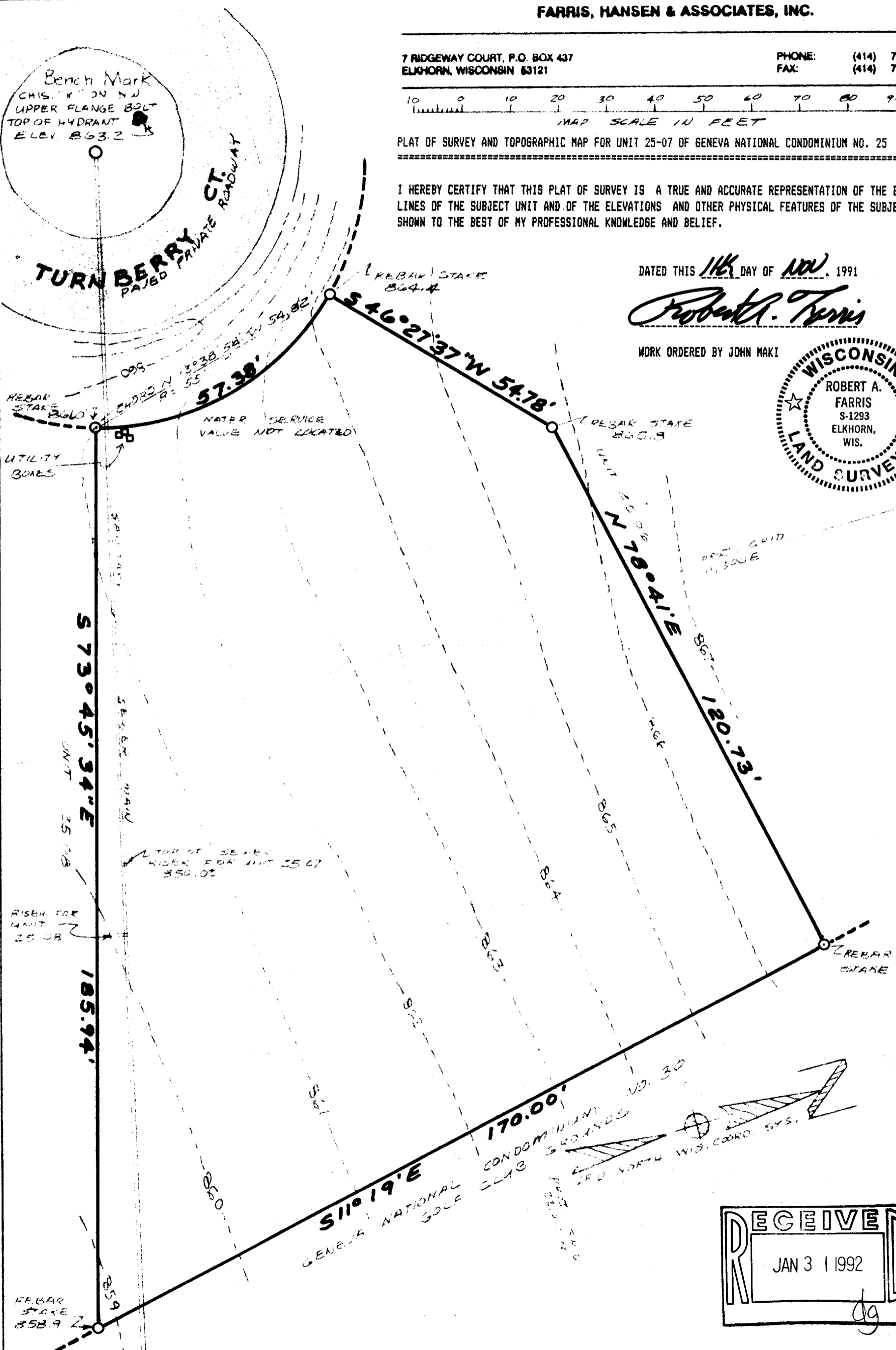
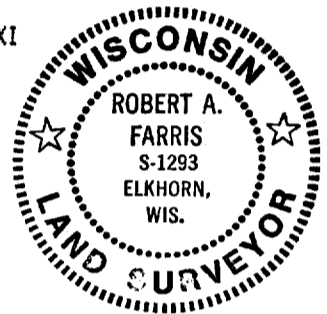

Bench Mark
CHISEL POINT ON NW
UPPER FLANGE BOLT
TOP OF HYDRANT
ELEV. 863.2

TURN BERRY CT.
PAVED PRIVATE ROADWAY

REBAR STAKE
864.4

REBAR STAKE
865.8

REBAR STAKE

REBAR STAKE
860.0

UTILITY BOXES

WATER SERVICE
VALUE NOT LOCATED

573°45'34"E

185.94'

511°19'E

170.00'

GENEVA NATIONAL GOLF CLUB CONDOMINIUM

COND. NO. 30
GROUNDING

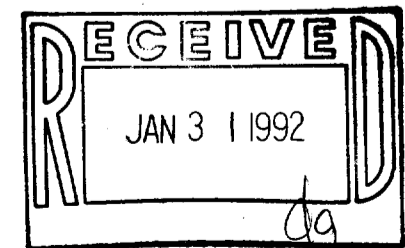
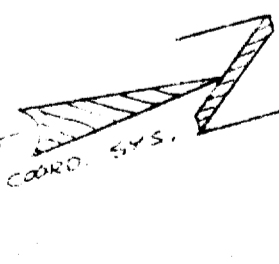

PROJECT NO. 3269
.0527

FARRIS, HANSEN & ASSOCIATES, INC.

7 RIDGEWAY COURT, P.O. BOX 437
ELKHORN, WISCONSIN 53121

PHONE: (414) 723-2000
FAX: (414) 723-6888

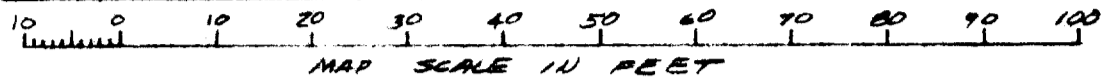

NOTE: COPIES OF THIS MAP TO WHICH THE FOLLOWING CERTIFICATE WILL APPLY ARE BLUE LINE PRINTS SHOWING SURVEYOR'S ORIGINAL SEAL AND SIGNATURE IN BLACK INK. COPIES BY ANY OTHER MEANS MAY HAVE ALTERATIONS WHICH DO NOT REPRESENT THE SURVEYOR'S WORK PRODUCT.

I HEREBY CERTIFY THAT THE ABOVE DESCRIBED PROPERTY HAS BEEN SURVEYED UNDER MY DIRECTION AND THAT THE ABOVE MAP IS A TRUE REPRESENTATION THEREOF AND SHOWS THE SIZE AND LOCATION OF THE PROPERTY AND ITS EXTERIOR BOUNDARIES AND THE SIZE AND LOCATION OF THE RESIDENCE AS BUILT ON FEB. 04, 1992. THIS SURVEY IS MADE FOR THE USE OF THE PRESENT OWNERS OF THE PROPERTY, AND ALSO THOSE WHO PURCHASE, MORTGAGE, OR GUARANTEE THE TITLE THERETO WITHIN ONE YEAR FROM THE DATE HEREOF.

DATED: FEB 4, 1992
PETER S. GORDON RLS 2101

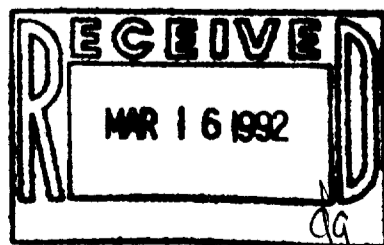
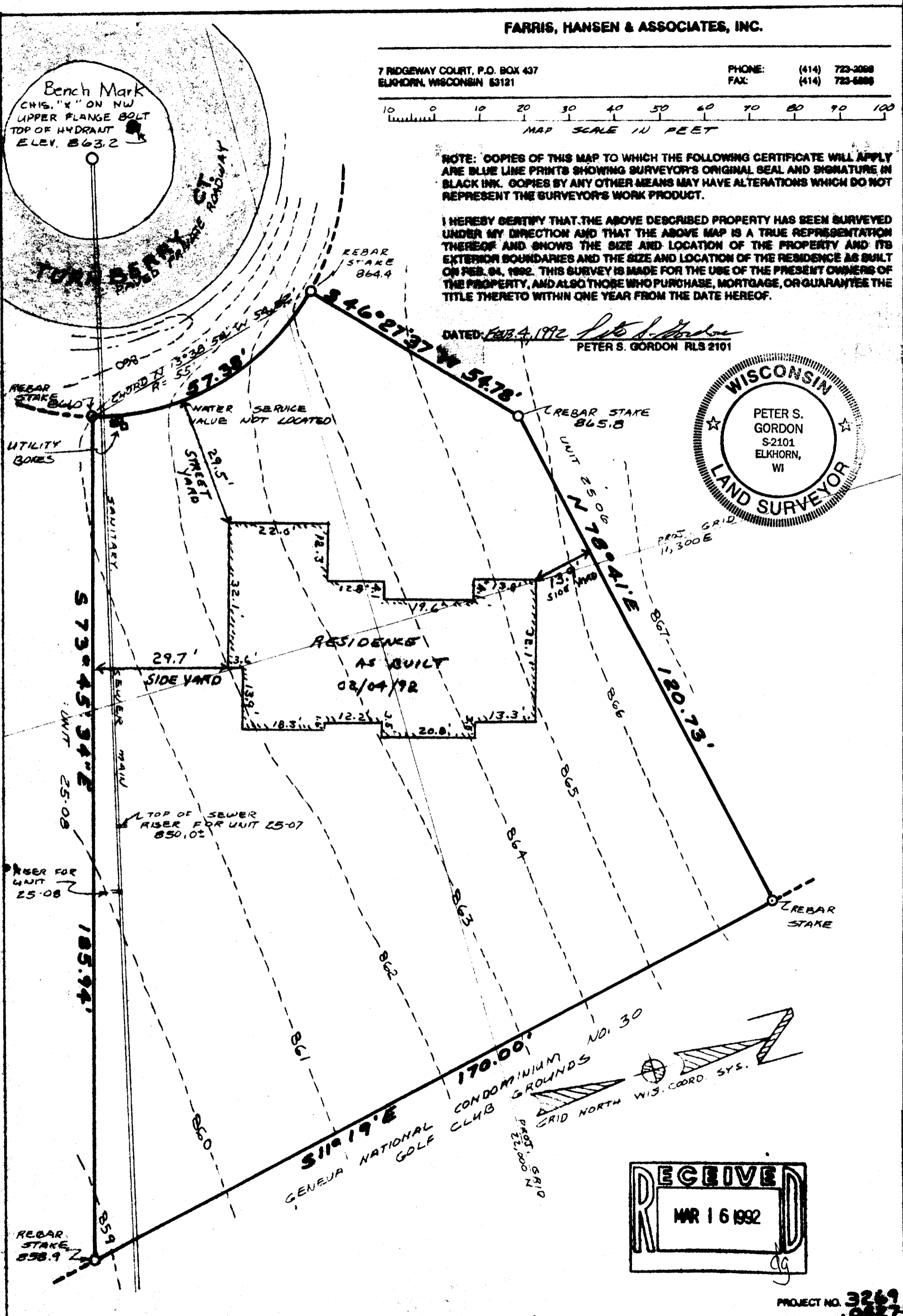
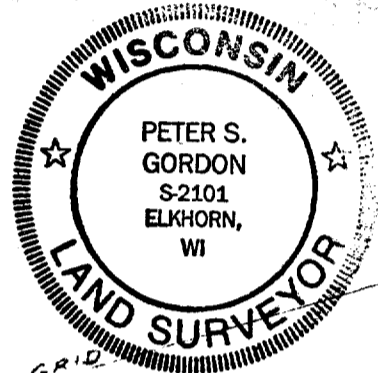

PROJECT NO. 3269
0427

217-968

JGN 25-7