

WALWORTH COUNTY
 SURVEYING & MAPPING
 LAKE GENEVA, WISCONSIN
 414-248-0505

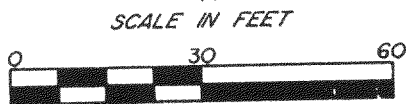
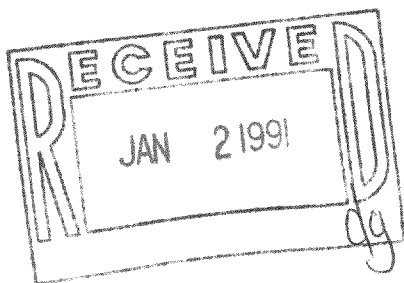
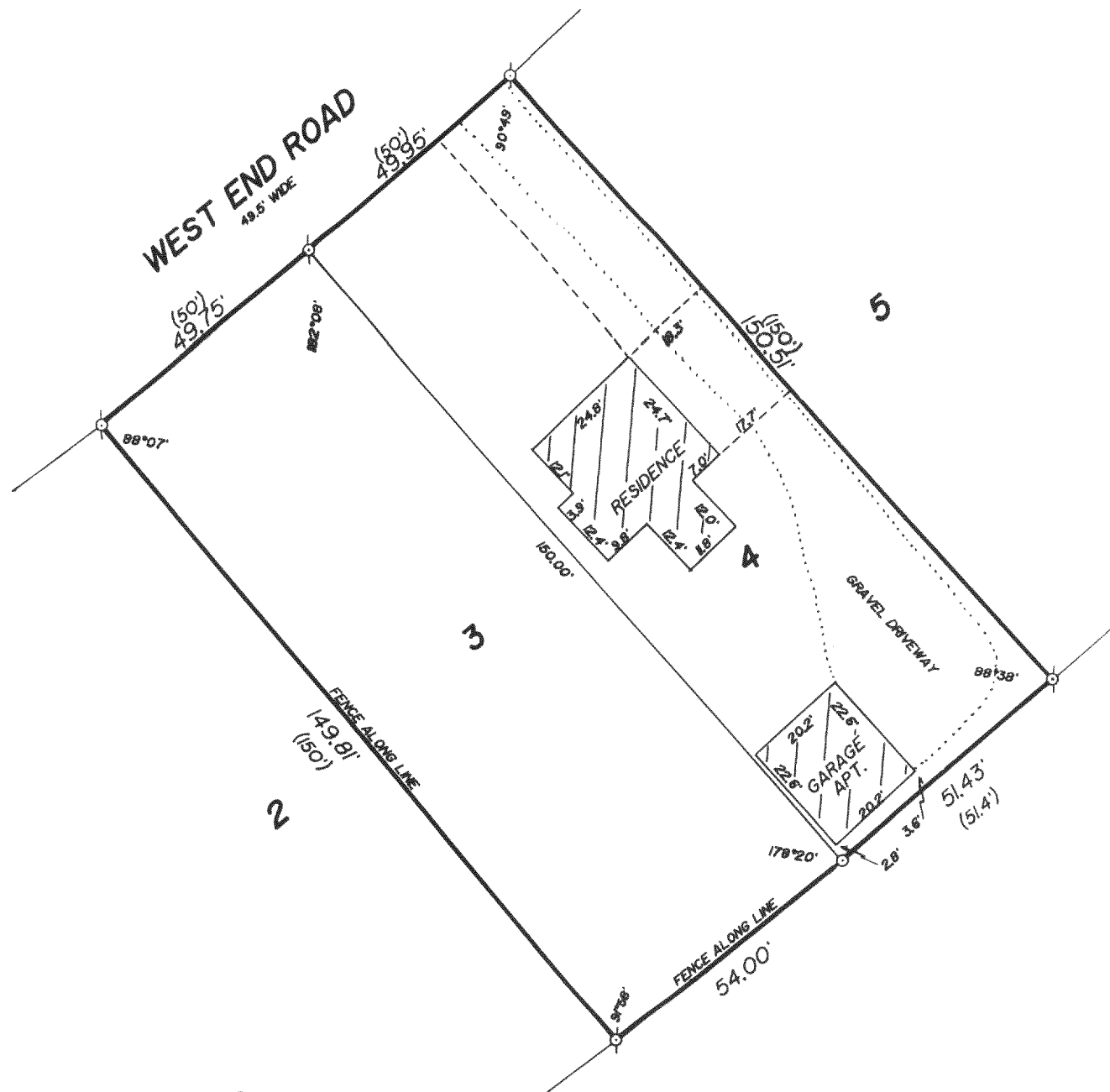

- ⊕ - IRON PIPE FOUND
- - IRON PIPE PLACED
- () - RECORDED AS

PLAT OF SURVEY OF

LOTS 3 AND 4 OF COMO VISTA SUBDIVISION,
 LOCATED IN SECTION 32, T 2 N, R 17 E,
 WALWORTH COUNTY, WISCONSIN.

ORDERED BY: ALMA CRUMLISH
 1425 WEST GRANVILLE
 CHICAGO, ILLINOIS
 60660

I HEREBY CERTIFY THAT I HAVE SURVEYED THE ABOVE DESCRIBED PROPERTY AND THAT THE ABOVE MAP IS A TRUE REPRESENTATION THEREOF AND SHOWS THE SIZE AND LOCATION OF THE PROPERTY, ITS EXTERIOR BOUNDARIES, THE LOCATION OF ALL VISIBLE STRUCTURES AND DIMENSIONS OF ALL PRINCIPAL BUILDINGS THEREON, BOUNDARY FENCES, APPARENT EASEMENTS AND ROADWAYS AND VISIBLE ENCROACHMENTS, IF ANY, TO THE BEST OF MY KNOWLEDGE AND BELIEF.

THIS SURVEY IS MADE FOR THE USE OF THE PRESENT OWNERS OF THE PROPERTY AND ALSO THOSE WHO PURCHASE, MORTGAGE OR GUARANTEE THE TITLE THERETO WITHIN ONE (1) YEAR FROM DATE HEREOF.

Robert M. Baerenwald
 ROBERT M. BAERENWALD
 WISCONSIN REGISTERED LAND SURVEYOR S-1508

7000-2-1989
 DATE JOB NO. 2255

NOTE: THIS IS NOT A CERTIFIED COPY UNLESS SEALED

Survey # 217-888

TAX KEY # Jcom 00002
 Jcom 00003

WALWORTH COUNTY
 SURVEYING & MAPPING
 LAKE GENEVA, WISCONSIN
 414-248-0505

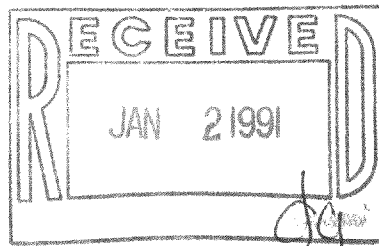
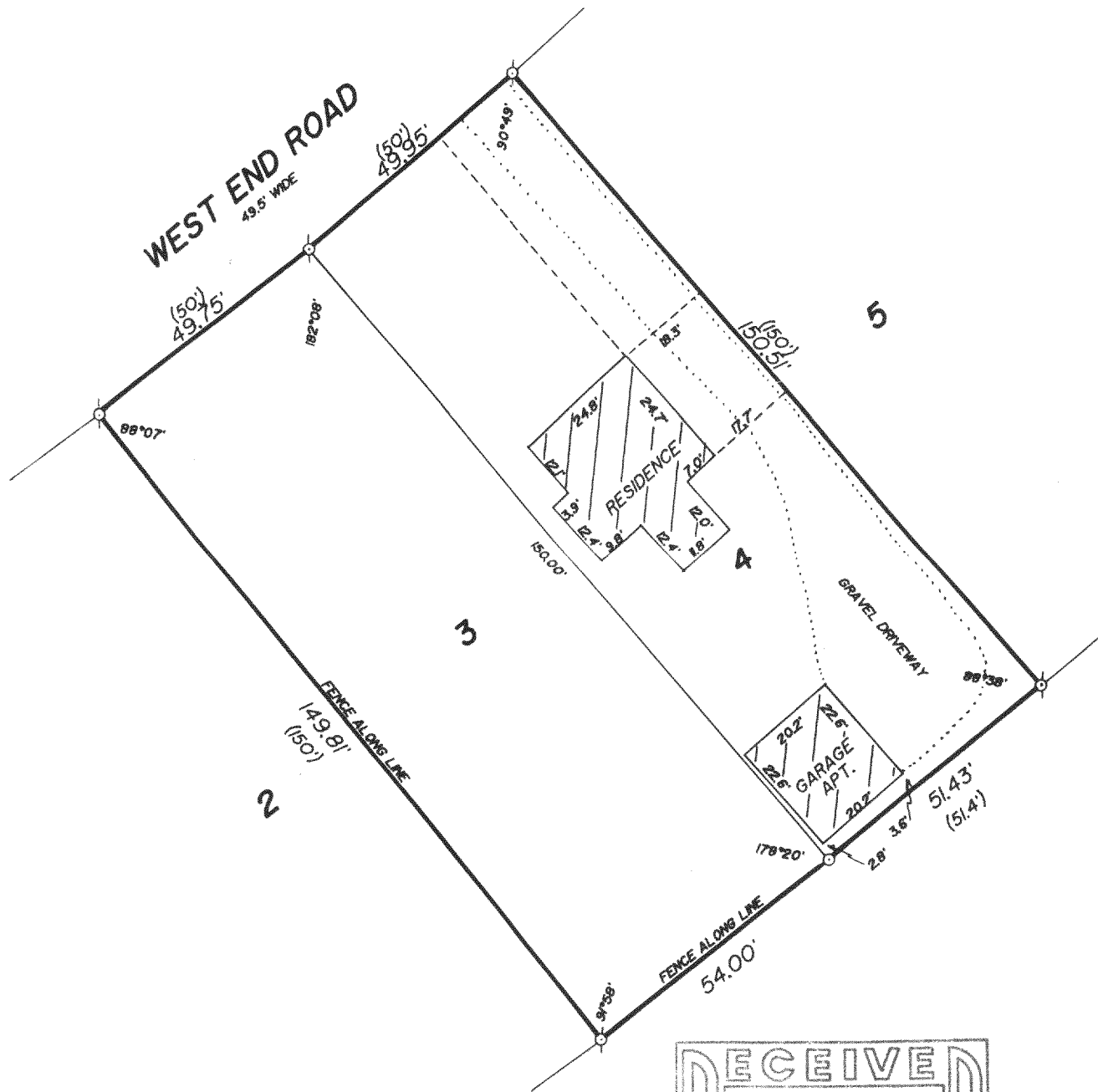

PLAT OF SURVEY OF

LOTS 3 AND 4 OF COMO VISTA SUBDIVISION,
 LOCATED IN SECTION 32, T 2 N, R 17 E,
 WALWORTH COUNTY, WISCONSIN.

ORDERED BY: ALMA CRUMLISH
 1425 WEST GRANVILLE
 CHICAGO, ILLINOIS
 60660

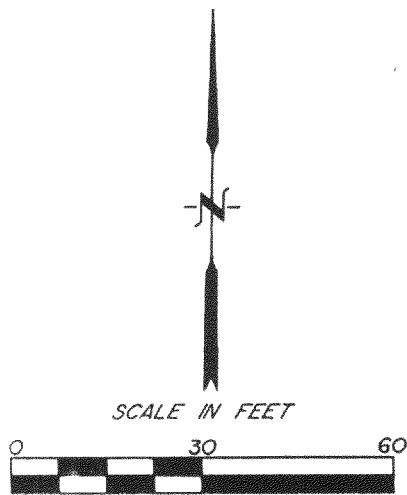

- IRON PIPE FOUND
- IRON PIPE PLACED
- ()-RECORDED AS

I HEREBY CERTIFY THAT I HAVE SURVEYED THE ABOVE DESCRIBED PROPERTY AND THAT THE ABOVE MAP IS A TRUE REPRESENTATION THEREOF AND SHOWS THE SIZE AND LOCATION OF THE PROPERTY, ITS EXTERIOR BOUNDARIES, THE LOCATION OF ALL VISIBLE STRUCTURES AND DIMENSIONS OF ALL PRINCIPAL BUILDINGS THEREON, BOUNDARY FENCES, APPARENT EASEMENTS AND ROADWAYS AND VISIBLE ENCROACHMENTS, IF ANY, TO THE BEST OF MY KNOWLEDGE AND BELIEF.

THIS SURVEY IS MADE FOR THE USE OF THE PRESENT OWNERS OF THE PROPERTY AND ALSO THOSE WHO PURCHASE, MORTGAGE OR GUARANTEE THE TITLE THERETO WITHIN ONE (1) YEAR FROM DATE HEREOF.

Robert M. Baerenwald
 ROBERT M. BAERENWALD
 WISCONSIN REGISTERED LAND SURVEYOR, S-1508

DATE: 100-2-1989 JOB NO. 2255

NOTE: THIS IS NOT A CERTIFIED COPY UNLESS SEALED.