

ORDERED BY:
DALE HIBBARD
@ PROPERTIES
880 W. MAIN STREET
LAKE GENEVA, WI 53147

PLAT OF SURVEY

LOT 3 OF DEER CROSSING SUBDIVISION LOCATED IN
THE NORTHEAST 1/4 AND SOUTHEAST 1/4 OF THE
SOUTHEAST 1/4 OF SECTION 21, TOWN 2 NORTH,
RANGE 17 EAST, GENEVA TOWNSHIP, WALWORTH
COUNTY, WISCONSIN.

SITE ADDRESS:
W3774 N. DEER DRIVE
LAKE GENEVA, WI 53147

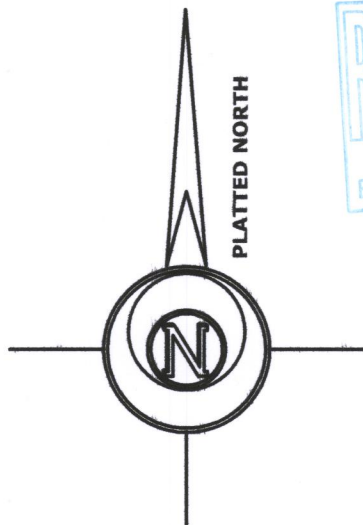
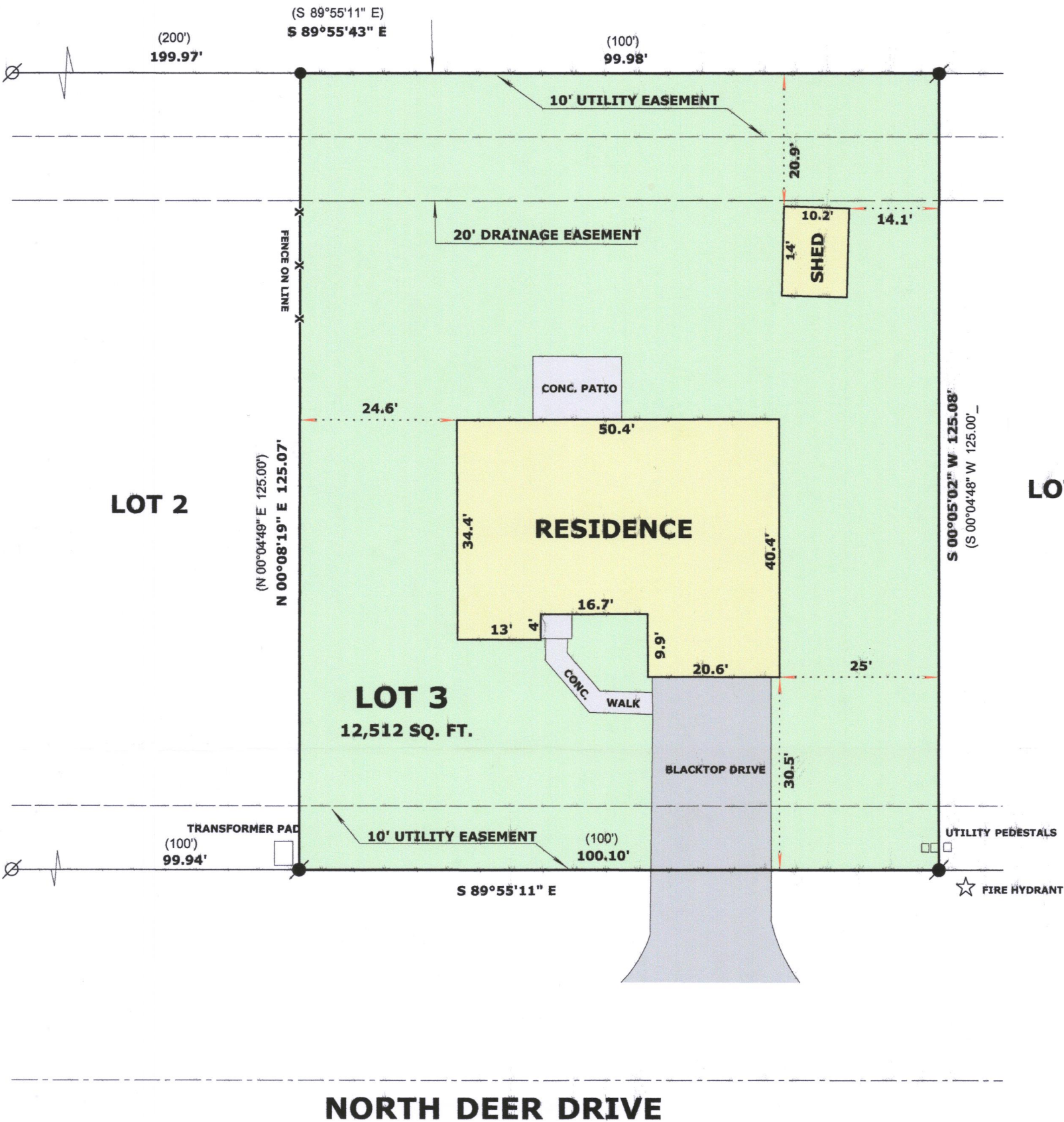

LEGEND

- FOUND IRON PIPE
- FOUND IRON ROD
- SET IRON ROD, 18" LONG, WEIGHING 1.5 LBS./LINEAL FT., 3/4" DIA.
- (x x) RECORDED AS DIMENSION
- EXISTING VINYL FENCE

SCALE: 1 INCH = 20 FEET

"I hereby certify that the above described property has been surveyed by me or under my direction and that the above map is a true representation thereof and shows the size and location of the property, its exterior boundaries, the location of all visible structures and dimensions of all principal buildings thereon, boundary fences, apparent easements, roadways and visible encroachments, if any."
"This survey is made for the use of the present owners of the property, and also those who purchase, mortgage, or guarantee the title thereto within one year from date hereof."

Mark L. Miritz
MARK L. MIRITZ
WISCONSIN PROFESSIONAL
LAND SURVEYOR S-2582

DATE: MAY 3, 2017 JOB NO. 17.502

JdE-3

217-4329