

PLAT OF SURVEY

- OF -

PREPARED FOR
 RYAN SIMONS AND RUTA SYVERSON
 KEEFE REAL ESTATE

PATHFINDER SURVEYING INC.
 (formerly)
 J.K. SURVEYING INC.
 P.O. BOX 322
 LAKE GENEVA, WI. 53147
 WWW.PATHFINDERSURVEYING.NET
 262-248-8303

UNIT 19-05 AND 19-06, GENEVA NATIONAL CONDOMINIUM No. 19, LOCATED IN THE NORTHWEST 1/4 OF SECTION 29, TOWN 2 NORTH, RANGE 17 EAST, TOWN OF GENEVA, COUNTY OF WALWORTH AND STATE OF WISCONSIN.

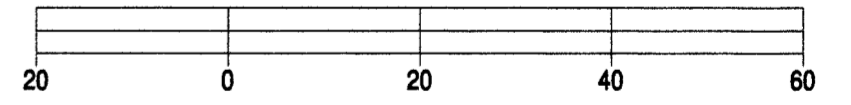
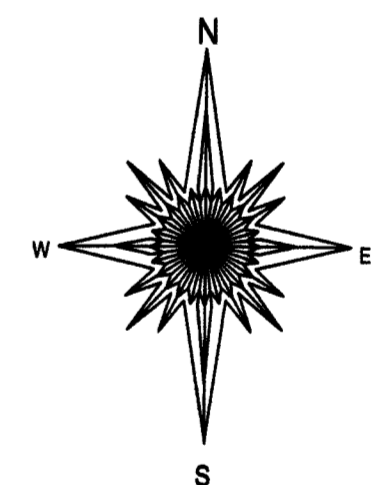
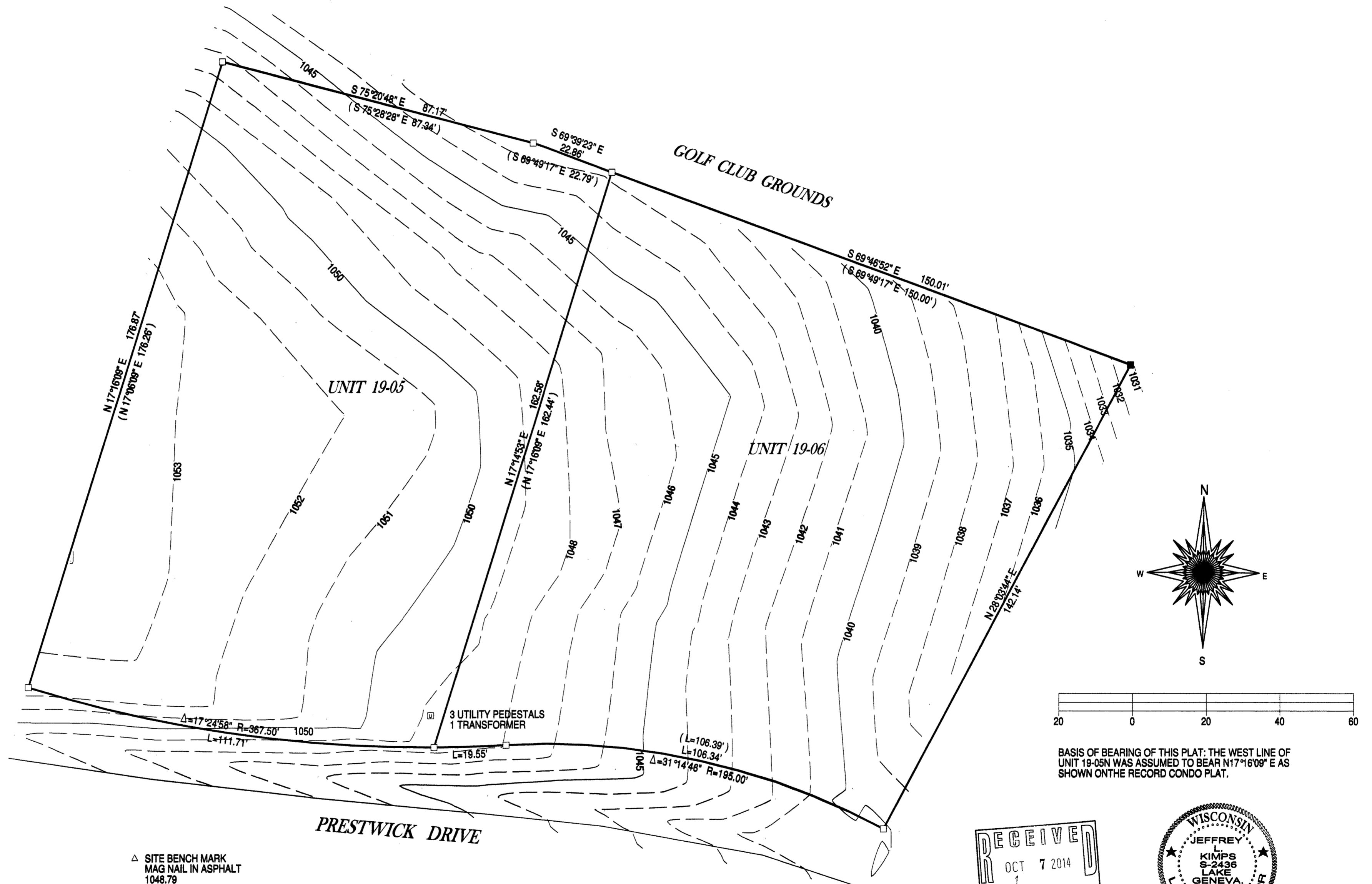

BASIS OF BEARING OF THIS PLAT: THE WEST LINE OF UNIT 19-05N WAS ASSUMED TO BEAR N17°16'09" E AS SHOWN ON THE RECORD CONDO PLAT.

- () = recorded as
- = found iron bar
- = found iron pipe
- = set iron pipe
- = set iron bar

△ SITE BENCH MARK
 MAG NAIL IN ASPHALT
 1048.79

SCALE 1" = 20'
 JOB # 14-160

TAX ID # JGN1900005 & JGN1900006

"I hereby certify that I have surveyed the above described property and that the above map is a true representation of its exterior boundaries and shows the size and location of all visible structures, apparent easements and encroachments if any." This survey is made for the present owners of the property, and those who purchase, mortgage, or guarantee the title thereto, within one year from the date hereof.

DATED THIS 20TH DAY OF JULY, 2014.

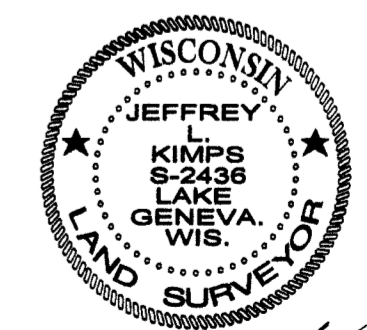

JEFFREY L. KIMPS S - 2436
 Wisconsin Registered Land Surveyor
 (original if signed in red)

JGN 19-5
 JGN 19-6 217-3995