

PLAT OF SURVEY & TOPOGRAPHIC MAPPING

UNIT 22-05
 GENEVA NATIONAL CONDOMINIUM NO. 22
 LOCATED IN THE WEST 1/2 OF THE SOUTHEAST 1/4 OF SECTION 29,
 TOWN 2 NORTH, RANGE 17 EAST, WALWORTH COUNTY, WISCONSIN

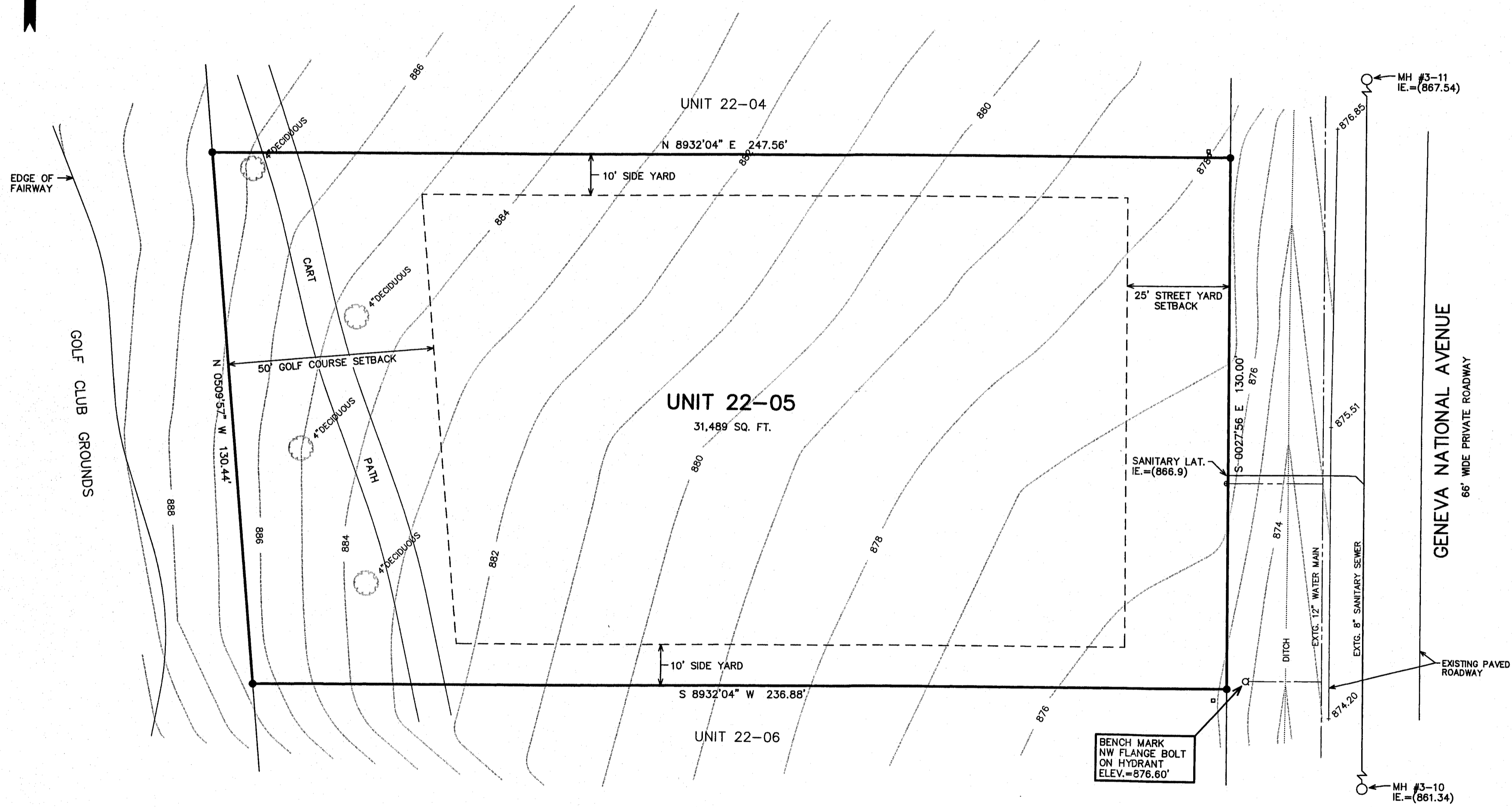
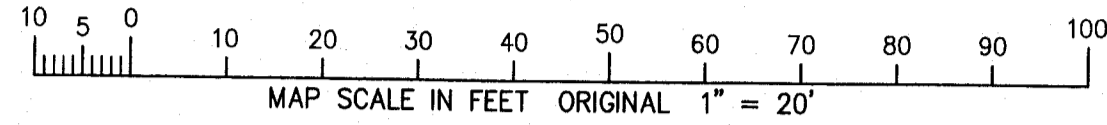
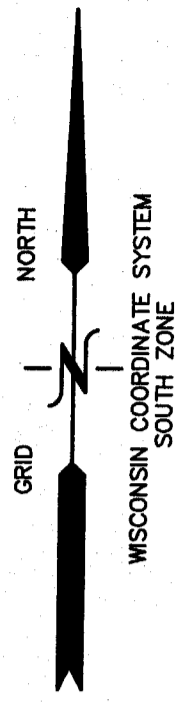

LEGEND

- = FOUND IRON REBAR STAKE
- α = HYDRANT LOCATED
- ▣ = UTILITY CONTROL BOX LOCATED
- = VALVE BOX LOCATED
- (XXX) = RECORDED AS

RECEIVED
 SEP 5 2014
 By *Jan*

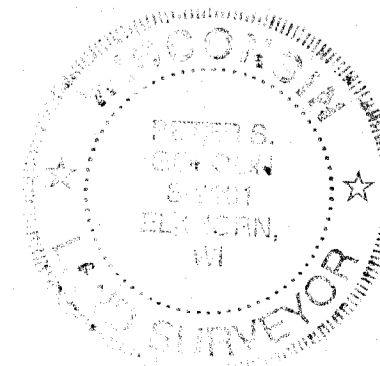

NOTE: COPIES OF THIS MAP TO WHICH THE FOLLOWING CERTIFICATE WILL APPLY SHOW THE SURVEYOR'S ORIGINAL SEAL AND SIGNATURE IN RED INK. COPIES BY ANY OTHER MEANS MAY HAVE ALTERATIONS WHICH DO NOT REPRESENT THE SURVEYOR'S WORK PRODUCT.

I HEREBY CERTIFY THAT THE ABOVE DESCRIBED PROPERTY HAS BEEN SURVEYED UNDER MY DIRECTION AND THAT THE ABOVE MAP IS A TRUE REPRESENTATION THEREOF AND SHOWS THE SIZE AND LOCATION OF THE PROPERTY, ITS EXTERIOR BOUNDARIES, THE LOCATION OF ALL VISIBLE STRUCTURES, AND DIMENSIONS OF ALL PRINCIPLE BUILDINGS THEREON, BOUNDARY FENCES, APPARENT EASEMENTS, ROADWAYS, AND VISIBLE ENCROACHMENTS, IF ANY. THIS SURVEY IS MADE FOR THE USE OF THE PRESENT OWNERS OF THE PROPERTY, AND ALSO THOSE WHO PURCHASE, MORTGAGE, OR GUARANTEE THE TITLE THERETO WITHIN ONE YEAR FROM THE DATE HEREOF.

DATED: MAY 17, 2002 UPDATED 8/18/2014

Peter S. Gordon
 PETER S. GORDON

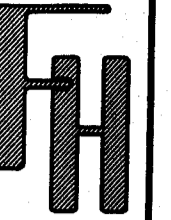

PLAT OF SURVEY &
 TOPOGRAPHIC MAPPING

WORK ORDERED BY -
 CAROL SCOYOTTI
 819 BERRY STREET
 STOUGHTON, WI 53589

FARRIS, HANSEN & ASSOCIATES, INC.
 ENGINEERING - ARCHITECTURE - SURVEYING
 7 RIDGWAY COURT P.O. BOX 437
 ELKHORN, WISCONSIN 53121
 OFFICE: (262) 723-2098 FAX: (262) 723-5886

REVISIONS

PROJECT NO.
 3269.22-05
 DATE:
 12/09/99
 SHEET NO.
 1 OF 1

JGN 22-5 217-3984