

PREPARED FOR  
LINDA TONGE  
KEEFE REALESTATE  
751 GENEVA PARKWAY  
LAKE GENEVA WI. 53147

### PLAT OF SURVEY OF

LOTS 2 AND 3 IN J.D. NOTTER'S SUBDIVISION IN SECTION 32, TOWNSHIP 2 NORTH, RANGE 17 EAST, OF THE FOURTH PRINCIPAL MERIDIAN IN THE TOWN OF GENEVA, WALWORTH COUNTY, WISCONSIN. ALSO THE NORTH 50 FEET OF A 100 FOOT WIDE STRIP OF LAND FORMERLY KNOWN AS THE CHICAGO AND NORTHWESTERN RAILROAD RIGHT OF WAY, PARALLEL TO AND ADJOINING THE FOLLOWING DESCRIBED REAL ESTATE ON THE SOUTH: LOT 2 AND LOT 3, IN J.D. NOTTER'S SUBDIVISION, IN SECTION 32, TOWNSHIP 2 NORTH, RANGE 17 EAST, WALWORTH COUNTY, WISCONSIN.

KROTT SURVEYING INC.  
(262) 248-3697  
N 3705 WILLOW BEND LANE  
LAKE GENEVA WI. 53147

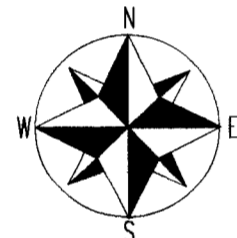

SCALE 1" = 30'

NOTE: BEARINGS ARE REFERENCED TO THE RECORD PLAT.

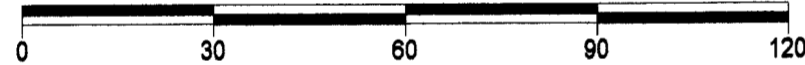

- LEGEND**
- FOUND IRON PIPE
  - FOUND IRON BAR
  - SET IRON BAR
  - ⊕ METAL ACCESS COVER
  - ⊘ UTILITY POLE
  - OVER HEAD WIRES
  - WOOD FENCE
  - CHAINLINK FENCE

(XX) RECORDED AS  
TAX ID # JN00002  
JOB # 13-180

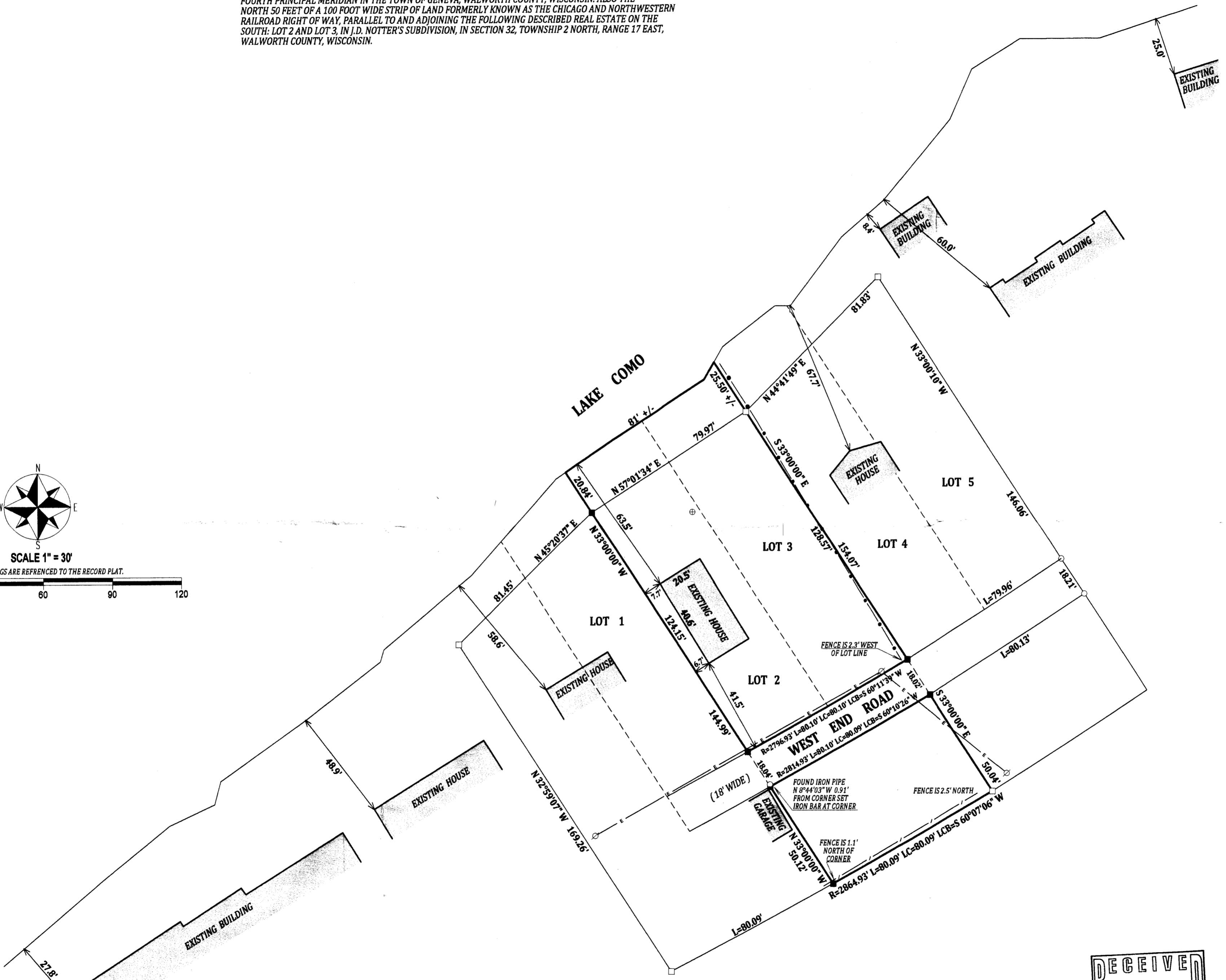

I have surveyed the above-described property and the above map is a true representation thereof and shows the size and location of the property, its exterior boundaries, the location and dimensions of all structures thereon, fences apparent easements and roadways and visible encroachments, if any.

This survey is made for the exclusive use of the present owners of the property, and also those who purchase, mortgage, or insure the title thereto within one (1) year from date hereof; and as to them I warrant the accuracy of said survey map.

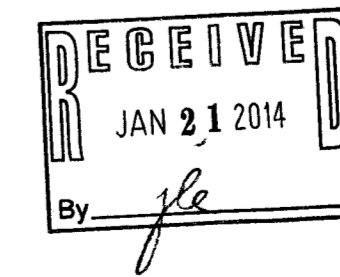

DATED THIS 2nd DAY OF DECEMBER 2013

JOHN P. KROTT S-2258  
WISCONSIN REGISTERED LAND SURVEYOR  
(NOTE: THIS IS NOT A CERTIFIED COPY UNLESS SIGNED IN RED INK)