

LAND-MARK SURVEYING
Mark L. Miritz
 Wisconsin Registered Land Surveyor S-2582

N9330 Knuteson Drive
 Whitewater, WI 53190
 Phone: (262) 495-3284
 FAX : (262) 495-8421
 LAND-MARKSURVEYING.COM

PLAT OF SURVEY

**UNIT 16-09 OF GENEVA NATIONAL CONDOMINIUM NO. 16,
 LOCATED TOWN 2 NORTH, RANGE 17 EAST, WALWORTH
 COUNTY, WISCONSIN.**

**ORDERED BY: SHARI RAULAND MOHR
 RAULAND AGENCY
 118 KENOSHA ST.
 WALWORTH, WI 53184**

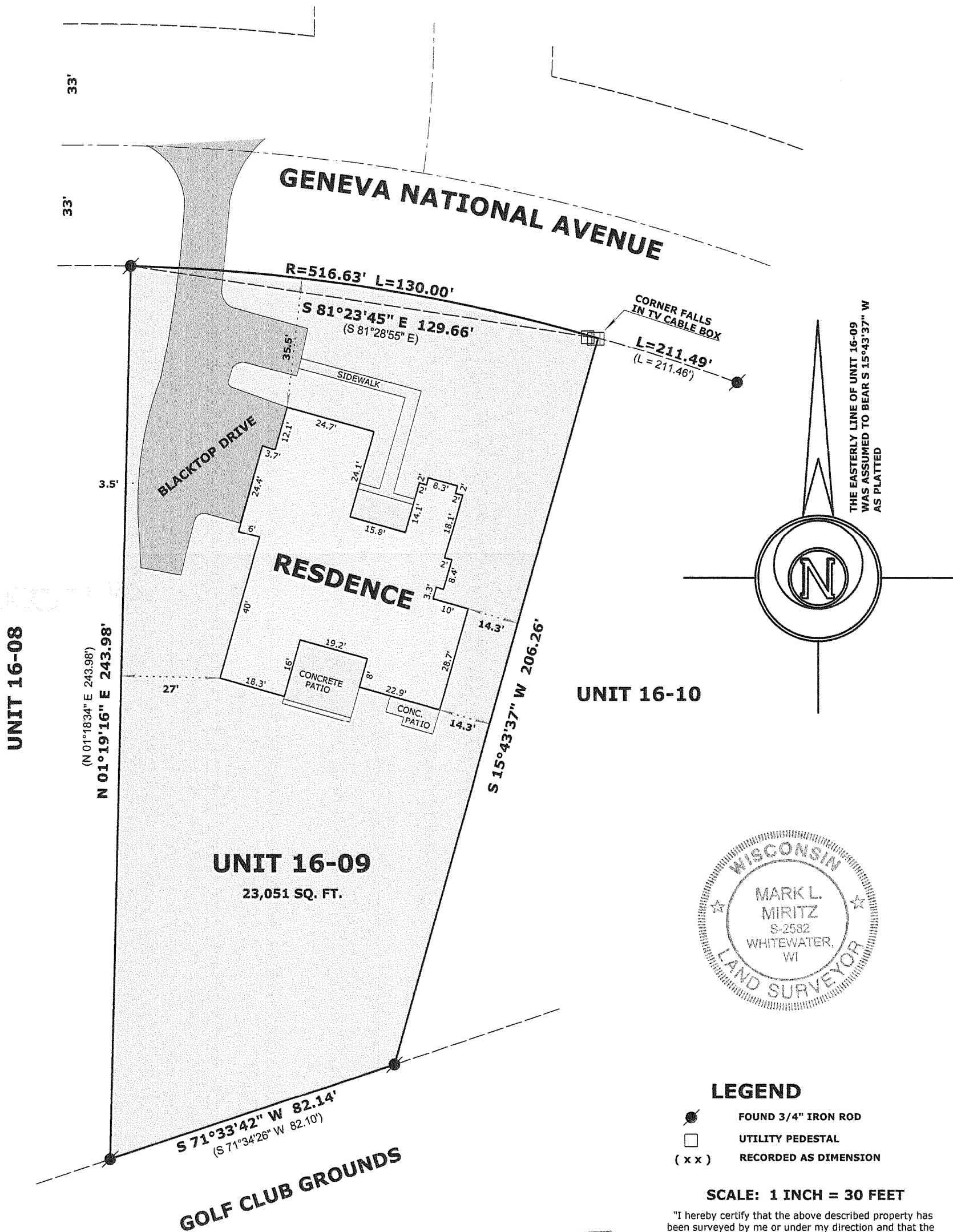

LEGEND

- FOUND 3/4" IRON ROD
- UTILITY PEDESTAL
- (x x) RECORDED AS DIMENSION

SCALE: 1 INCH = 30 FEET

"I hereby certify that the above described property has been surveyed by me or under my direction and that the above map is a true representation thereof and shows the size and location of the property, its exterior boundaries, the location of all visible structures and dimensions of all principal buildings thereon, boundary fences, apparent easements, roadways and visible encroachments, if any."
 "This survey is made for the use of the present owners of the property, and also those who purchase, mortgage, or guarantee the title thereto within one year from date hereof."

Mark L. Miritz
MARK L. MIRITZ
WISCONSIN REGISTERED
LAND SURVEYOR S-2582

DATE: APRIL 6, 2009 JOB NO. 09.401

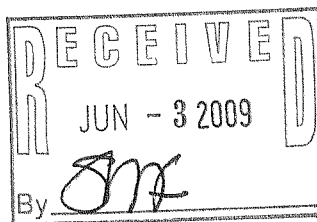

JGN 16-9

217-3565