

AS-BUILT MAPPING
PLAT OF SURVEY
UNIT 18-20
GENEVA NATIONAL CONDOMINIUM
NO. 18
LOCATED IN TOWN 2 NORTH, RANGE 17 EAST
WALWORTH COUNTY, WISCONSIN

WORK ORDERED BY -
CURT LANGILLE - LANCO DEVELOPMENT CO.
7355 BANNOCKBURN CIRCLE
LAKEWOOD, IL 60014

FARRIS, HANSEN & ASSOCIATES, INC.
ENGINEERING - ARCHITECTURE - SURVEYING
7 RIDGWAY COURT P.O. BOX 437
ELKHORN, WISCONSIN 53121
OFFICE: (262) 723-2088 FAX: (262) 723-5886

REVISIONS

07/12/2006
SITE, GRADING,
DRAINAGE, AND
EROSION CONTROL
PLAN
07/31/2006
MISC. REVISIONS
10/27/2006-KD
REVISED PRO. RES.
GRADES
01/24/2007-KD
TO SHOW SIZE AND
LOCATION OF AS-BUILT
FOUNDATION

PROJECT NO.

3269.18-20

DATE

04-23-01

SHEET NO.

1 OF 1

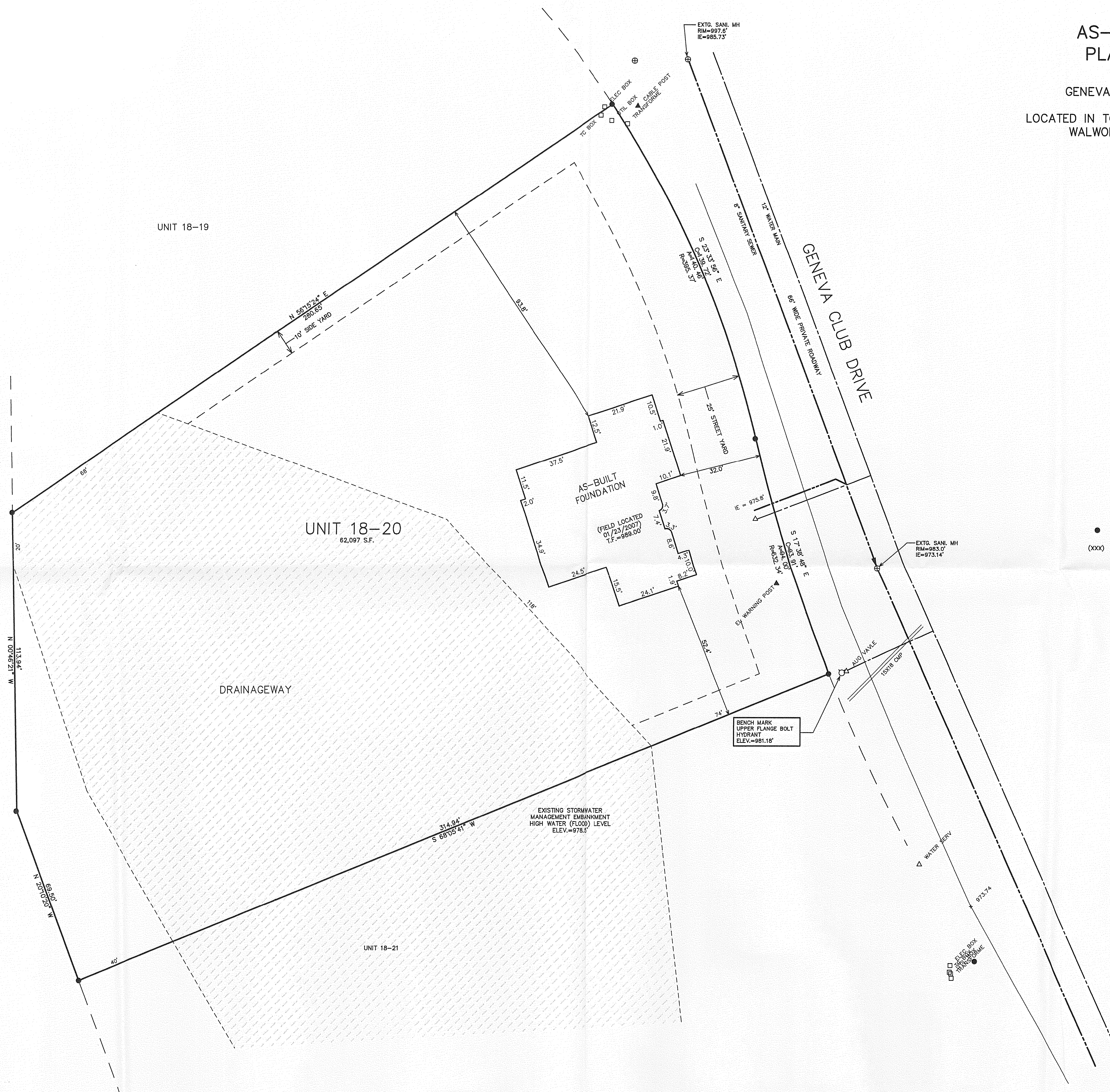
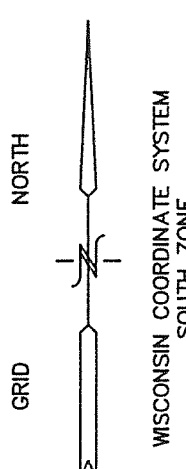

● = FOUND IRON REBAR STAKE
(xxx) = RECORDED AS



NOTE: COPIES OF THIS MAP TO WHICH THE FOLLOWING CERTIFICATE
WILL APPLY SHOW THE SURVEYOR'S ORIGINAL SEAL AND SIGNATURE
IN RED INK. COPIES BY ANY OTHER MEANS MAY HAVE ALTERATIONS
WHICH DO NOT REPRESENT THE SURVEYOR'S WORK PRODUCT.
I HEREBY CERTIFY THAT THE ABOVE DESCRIBED PROPERTY HAS BEEN
SURVEYED UNDER MY DIRECTION AND THAT THE ABOVE MAP IS A TRUE
REPRESENTATION THEREOF AND SHOWS THE SIZE AND LOCATION OF
THE PROPERTY AND ITS EXTERIOR BOUNDARIES. THIS SURVEY IS
MADE FOR THE USE OF THE PRESENT OWNERS OF THE PROPERTY, AND
ALSO THOSE WHO PURCHASE, MORTGAGE, OR GUARANTEE THE TITLE
THERE TO WITHIN ONE YEAR FROM THE DATE HEREOF.

DATED: APRIL 24, 2001

Peter S. Gordon
PETER S. GORDON R.L.S. 2101

10 5 0 10 20 30 40 50 60 70 80 90 100
MAP SCALE IN FEET ORIGINAL 1" = 20'

UGN 18-20

217-3371