

# PLAT OF SURVEY

UNIT 16-28  
GENEVA NATIONAL CONDOMINIUM  
NO. 16  
LOCATED IN TOWN 2 NORTH, RANGE 17 EAST  
WALWORTH COUNTY, WISCONSIN

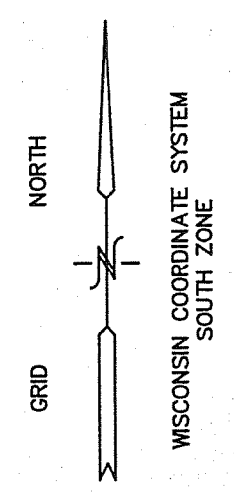

- LEGEND
- = FOUND IRON REBAR STAKE
  - (xxx) = RECORDED AS

BENCH MARK  
RIM SANITARY  
MANHOLE  
ELEV.=1040.95'  
(I.E.=1033.31')

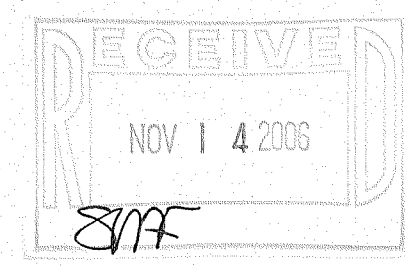
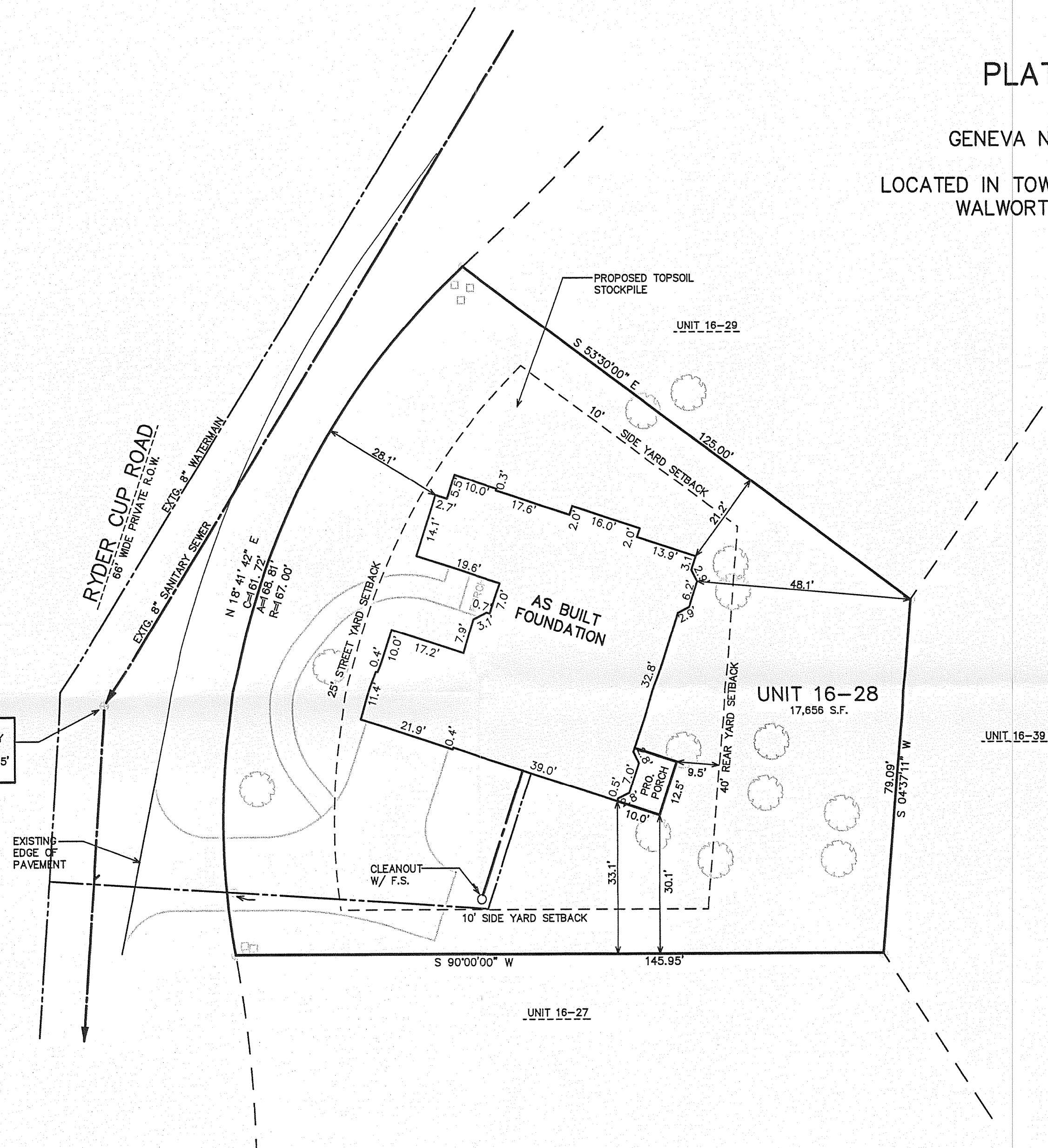

NOTE: COPIES OF THIS MAP TO WHICH THE FOLLOWING CERTIFICATE WILL APPLY SHOW THE SURVEYOR'S ORIGINAL SEAL AND SIGNATURE IN RED INK. COPIES BY ANY OTHER MEANS MAY HAVE ALTERATIONS WHICH DO NOT REPRESENT THE SURVEYOR'S WORK PRODUCT.

I HEREBY CERTIFY THAT THE ABOVE DESCRIBED PROPERTY HAS BEEN SURVEYED UNDER MY DIRECTION AND THAT THE ABOVE MAP IS A TRUE REPRESENTATION THEREOF AND SHOWS THE SIZE AND LOCATION OF THE PROPERTY AND ITS EXTERIOR BOUNDARIES. THIS SURVEY IS MADE FOR THE USE OF THE PRESENT OWNERS OF THE PROPERTY, AND ALSO THOSE WHO PURCHASE, MORTGAGE, OR GUARANTEE THE TITLE THERETO WITHIN ONE YEAR FROM THE DATE HEREOF.



DATED: JUNE 22, 2006 REVISED 10-31-2006 TO SHOW SIZE & LOCATION OF AS BUILT FOUNDATION  
*Peter S. Gordon*  
PETER S. GORDON R.L.S. 2101  
REVISED 11-10-2006 TO SHOW PROPOSED PORCH

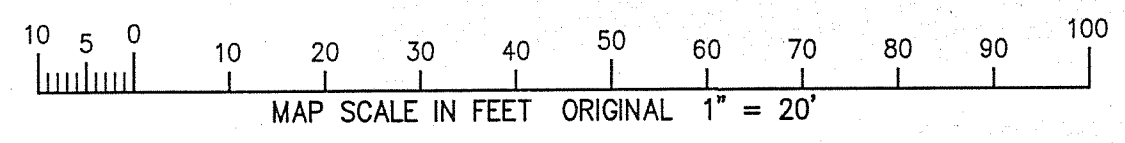

WORK ORDERED BY  
SAM MILIC  
18453 N. GEIER ROAD  
GURNEE, IL 60031

FARRIS, HANSEN & ASSOCIATES, INC.  
Engineering, Architecture, Surveying  
7 Ridgway Court P.O. Box 437  
ELKHORN, WISCONSIN 53121  
Office: (262) 723-2098  
Fax: (262) 723-5586

REVISIONS	
PROJECT NO.	3269.16.28
DATE:	06/22/06
SHEET NO.	1 OF 1

JCN 16-28

217-3323