

AS-BUILT MAPPING PLAT OF SURVEY

UNIT 19-28
GENEVA NATIONAL CONDOMINIUM
NO. 19
LOCATED IN TOWN 2 NORTH, RANGE 17 EAST
WALWORTH COUNTY, WISCONSIN

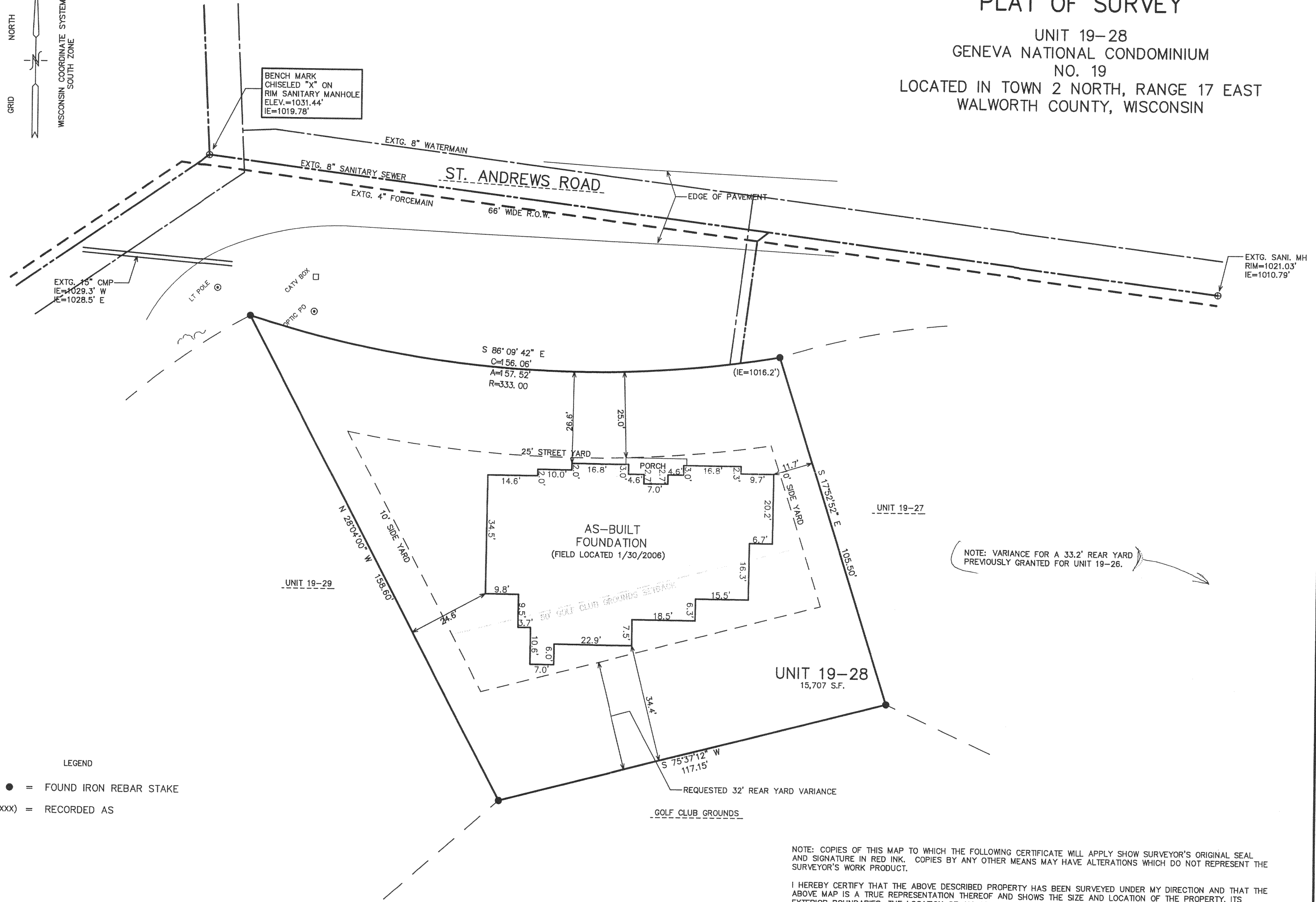

LEGEND
● = FOUND IRON REBAR STAKE
(xxx) = RECORDED AS

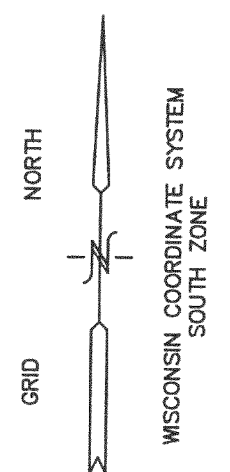
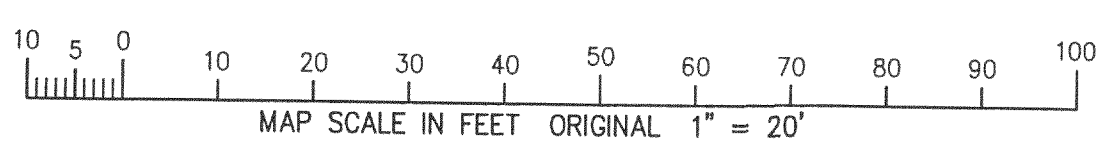

NOTE: COPIES OF THIS MAP TO WHICH THE FOLLOWING CERTIFICATE WILL APPLY SHOW SURVEYOR'S ORIGINAL SEAL AND SIGNATURE IN RED INK. COPIES BY ANY OTHER MEANS MAY HAVE ALTERATIONS WHICH DO NOT REPRESENT THE SURVEYOR'S WORK PRODUCT.

I HEREBY CERTIFY THAT THE ABOVE DESCRIBED PROPERTY HAS BEEN SURVEYED UNDER MY DIRECTION AND THAT THE ABOVE MAP IS A TRUE REPRESENTATION THEREOF AND SHOWS THE SIZE AND LOCATION OF THE PROPERTY, ITS EXTERIOR BOUNDARIES, THE LOCATION OF ALL VISIBLE STRUCTURES, AND DIMENSIONS OF ALL PRINCIPLE BUILDINGS THEREON, BOUNDARY FENCES, APPARENT EASEMENTS, ROADWAYS, AND VISIBLE ENCROACHMENTS, IF ANY. THIS SURVEY IS MADE FOR THE USE OF THE PRESENT OWNERS OF THE PROPERTY, AND ALSO THOSE WHO PURCHASE, MORTGAGE, OR GUARANTEE THE TITLE THERETO WITHIN ONE YEAR FROM THE DATE HEREOF.

DATED: JULY 15, 2005
Peter S. Gordon
PETER S. GORDON R.L.S. 2101

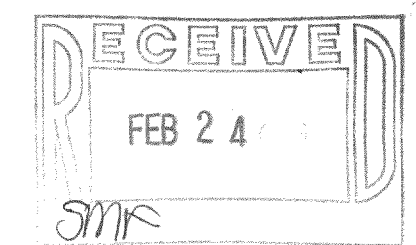

WORK ORDERED BY
J. TIMOTHY BUILDERS, INC.
W4732 PEBBLE DRIVE
ELKHORN, WI 53121

FARRIS, HANSEN & ASSOCIATES, INC.
Engineering, Architecture, Surveying
7 Ridgway Court P.O. Box 437
ELKHORN, WISCONSIN 53121
Office: (262) 723-2098
Fax: (262) 723-5886

REVISIONS
10/10/2005
SITE, GRADING,
DRAINAGE, AND
EROSION
CONTROL PLAN
12/07/2005
REVISED SITE,
GRADING,
DRAINAGE, AND
EROSION
CONTROL PLAN
01/31/2006
TO SHOW SIZE
AND LOCATION
OF AS-BUILT
FOUNDATION

PROJECT NO.
3269.19.28
DATE:
07/01/05
SHEET NO.
1 OF 1

JGN 19-28

217-3206