

May 25, 2005

# PLAT OF SURVEY

Survey No. 050203

LOCATION: \_\_\_\_\_ Prestwick Drive, Lave Geneva, Wisconsin

West Pointe Homes  
Mirsberger Residence

## LEGAL DESCRIPTION:

Unit 19-07 in **GENEVA NATIONAL CONDOMINIUM NO. 19**, Located in the Southwest 1/4 of the Southeast 1/4 of Section 20 and in the Northwest 1/4 of the Northeast 1/4 and Northeast 1/4 of the Northwest 1/4 of Section 29, Town 2 North, Range 17 East, Lake Geneva, Walworth County, Wisconsin.

Revision:  
June 17, 2005 - Revised grading plan per builder/owner request.

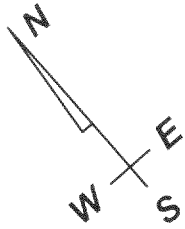

SCALE: 1"= 30'

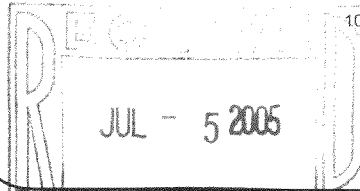
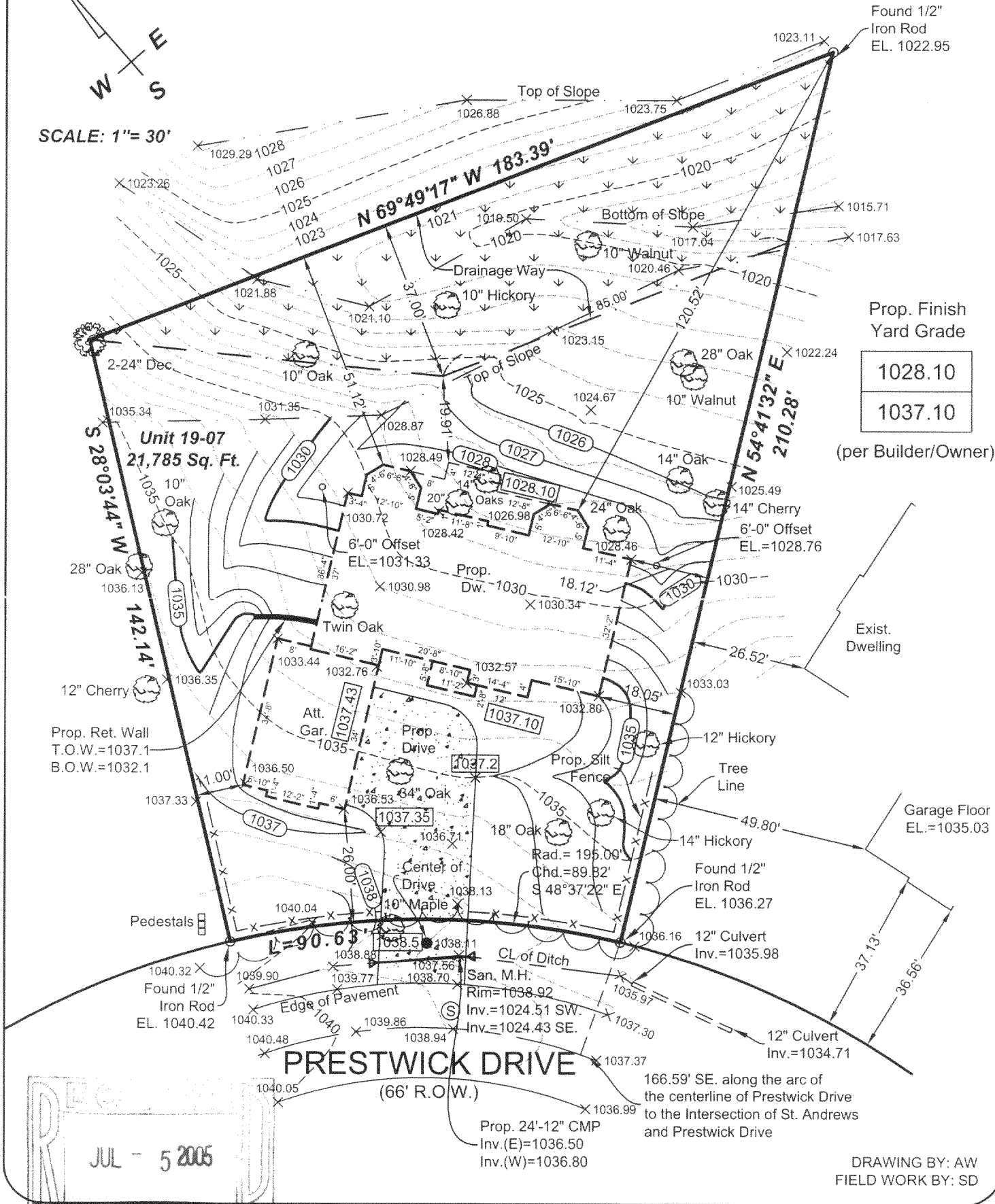

**LANDCRAFT SURVEY AND ENGINEERING, INC.**  
 REGISTERED LAND SURVEYORS AND CIVIL ENGINEERS  
 2077 South 116th Street, West Allis, WI 53227  
 PH. (414) 604-0674 FAX (414) 604-0677  
 INFO@LANDCRAFTSE.COM

NOTE: Proposed finished yard as shown on this drawing is a suggested grade and should be verified by the owner and/or the builder and approved by the building inspector. Erosion control measures are suggested and must be verified/adjusted by the builder and/or building inspector based on site conditions.

I HEREBY CERTIFY THAT I HAVE SURVEYED THE ABOVE DESCRIBED PROPERTY AND THAT THE ABOVE MAP IS A TRUE REPRESENTATION THEREOF AND SHOWS THE SIZE AND LOCATION OF THE PROPERTY, ITS EXTERIOR BOUNDARIES, THE LOCATION OF ALL VISIBLE STRUCTURES AND DIMENSIONS OF ALL PRINCIPAL BUILDINGS THEREON, BOUNDARY FENCES, APPARENT EASEMENTS AND ROADWAYS AND VISIBLE ENCROACHMENT, IF ANY.

THIS SURVEY IS MADE FOR THE EXCLUSIVE USE OF THE PRESENT OWNERS OF THE PROPERTY, AND ALSO THOSE WHO PURCHASE, MORTGAGE, OR GUARANTEE THE TITLE THERETO WITHIN ONE (1) YEAR FROM THE DATE HEREOF.

SIGNED *William R. Henrichs*  
 William R. Henrichs, Registered Land Surveyor S-2419

56-N-1900007

217-3855