

# PLAT OF SURVEY

UNIT 16-03  
GENEVA NATIONAL CONDOMINIUM  
NO. 16  
LOCATED IN TOWN 2 NORTH, RANGE 17 EAST  
WALWORTH COUNTY, WISCONSIN

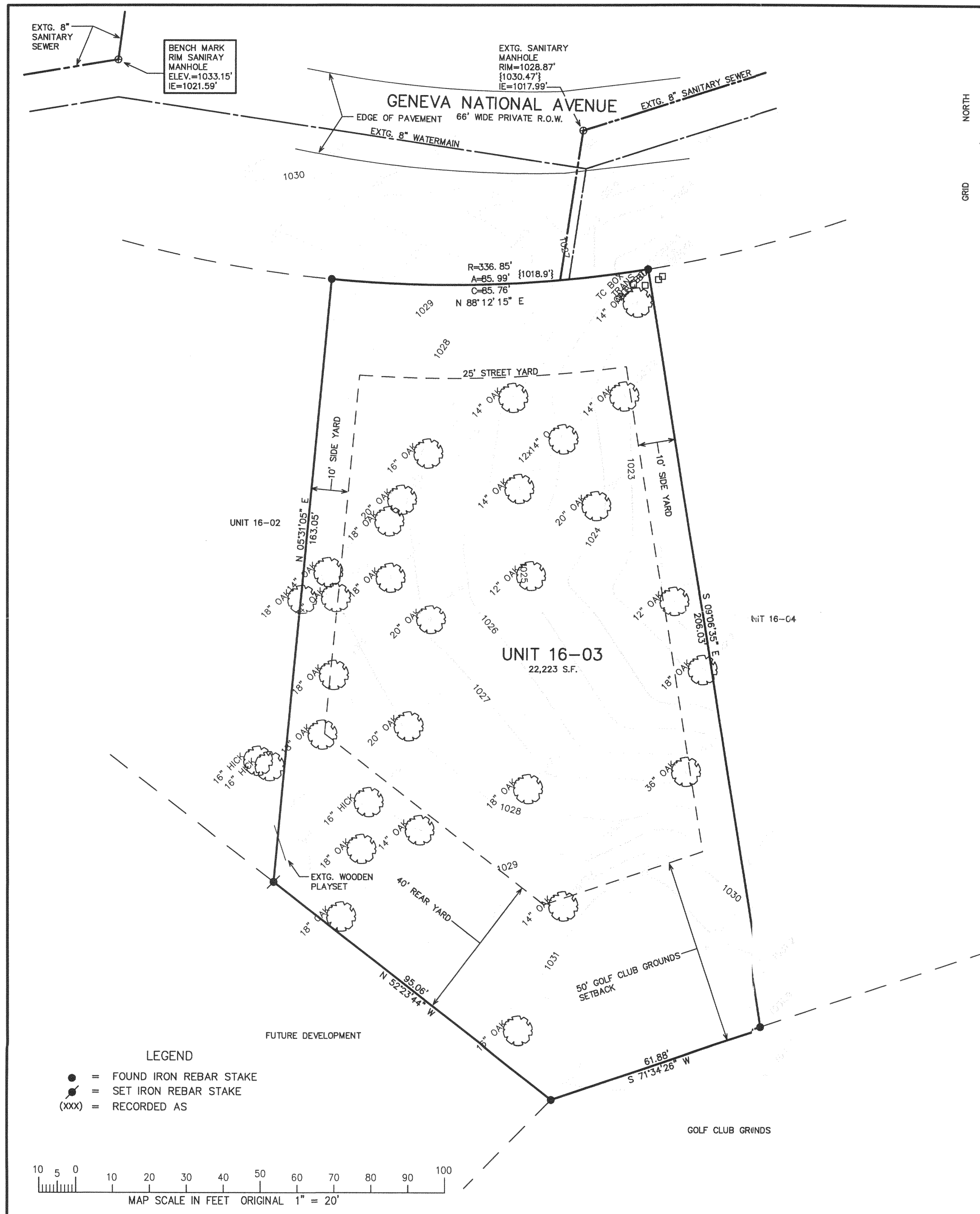
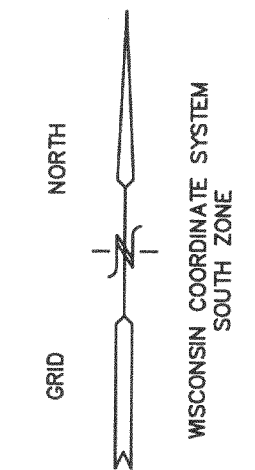

BENCH MARK  
RIM SANIRAY  
MANHOLE  
ELEV.=1033.15'  
IE=1021.59'

EXTG. SANITARY  
MANHOLE  
RIM=1028.87'  
{1030.47'}  
IE=1017.99'

GENEVA NATIONAL AVENUE  
EDGE OF PAVEMENT 66' WIDE PRIVATE R.O.W.

UNIT 16-02

UNIT 16-03  
22,223 S.F.

UNIT 16-04

- LEGEND**
- = FOUND IRON REBAR STAKE
  - ⦿ = SET IRON REBAR STAKE
  - (xxx) = RECORDED AS

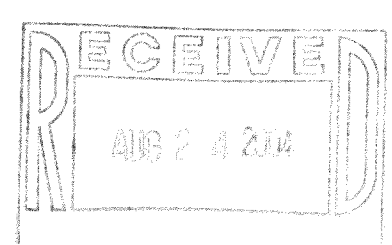
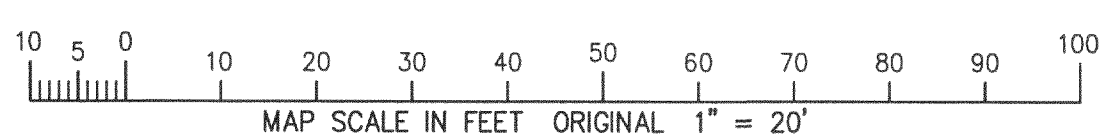

NOTE: COPIES OF THIS MAP TO WHICH THE FOLLOWING CERTIFICATE WILL APPLY SHOW SURVEYOR'S ORIGINAL SEAL AND SIGNATURE IN RED INK. COPIES BY ANY OTHER MEANS MAY HAVE ALTERATIONS WHICH DO NOT REPRESENT THE SURVEYOR'S WORK PRODUCT.

I HEREBY CERTIFY THAT THE ABOVE DESCRIBED PROPERTY HAS BEEN SURVEYED UNDER MY DIRECTION AND THAT THE ABOVE MAP IS A TRUE REPRESENTATION THEREOF AND SHOWS THE SIZE AND LOCATION OF THE PROPERTY, ITS EXTERIOR BOUNDARIES, THE LOCATION OF ALL VISIBLE STRUCTURES, AND DIMENSIONS OF ALL PRINCIPLE BUILDINGS THEREON, BOUNDARY FENCES, APPARENT EASEMENTS, ROADWAYS, AND VISIBLE ENCROACHMENTS, IF ANY. THIS SURVEY IS MADE FOR THE USE OF THE PRESENT OWNERS OF THE PROPERTY, AND ALSO THOSE WHO PURCHASE, MORTGAGE, OR GUARANTEE THE TITLE THERETO WITHIN ONE YEAR FROM THE DATE HEREOF.

DATED: JUNE 14, 2004

*Peter S. Gordon*  
PETER S. GORDON R.L.S. 2101

WORK ORDERED BY  
CURT LANGILLE - LANCO DEVEL. CO.  
7355 BANNOCKBURN CIRCLE  
LAKEWOOD, IL 60014

FARRIS, HANSEN & ASSOCIATES, INC.  
Engineering, Architecture, Surveying  
7 Ridgway Court P.O. Box 437  
ELKHORN, WISCONSIN 53121  
Office: (262) 723-2098  
Fax: (262) 723-5896

REVISIONS

PROJECT NO.  
3269.16.03  
DATE:  
04/15/04  
SHEET NO.  
1 OF 1

JGN 160003

217-2906