

# PLAT OF SURVEY

J.K. SURVEYING INC.  
 N3705 WILLOWBEND LANE  
 LAKE GENEVA, WI, 53147  
 262-248-3697

PREPARED FOR:  
 STACEY SCHULTZ  
 KEEFE REAL ESTATE, INC.  
 751 GENEVA PARKWAY  
 LAKE GENEVA, WI  
 53147

- OF -

UNIT NO. 3 OF GENEVA NATIONAL CONDOMINIUM NO. 16 LOCATED IN  
 THE SW 1/4 OF THE SE 1/4 OF SECTION 20 & IN THE NW 1/4 OF THE NE  
 1/4 OF THE NW 1/4 OF SECTION 29, TOWN 2 NORTH, RANGE 17 EAST,  
 WALWORTH COUNTY, WISCONSIN.

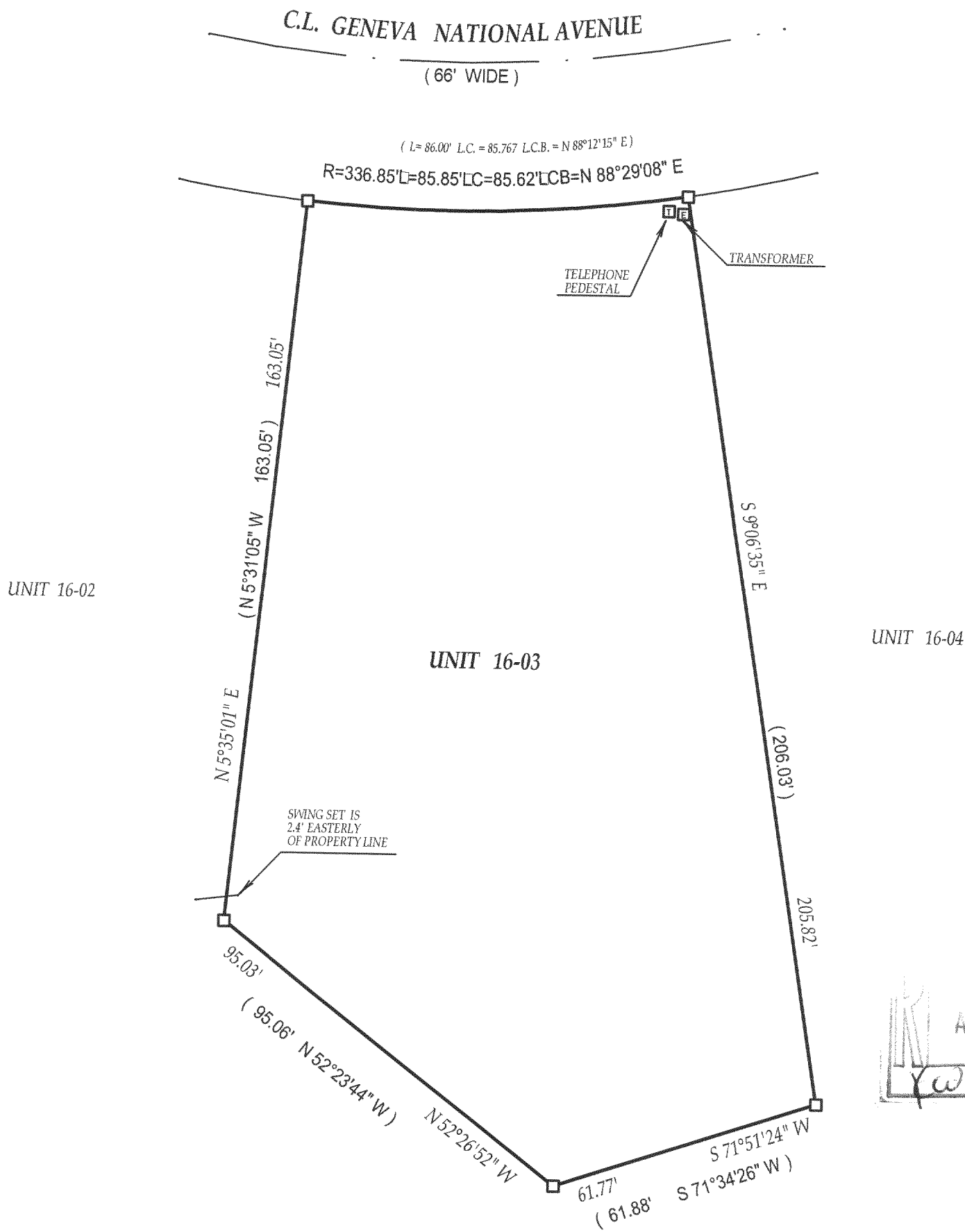

- ( ) = recorded as
- = found iron bar
- = found iron pipe
- = set iron pipe
- = set iron bar

SCALE 1" = 30'

JOB # 04-207

TAX ID # JGN1600003

COMPARE LEGAL DESCRIPTION ABOVE AND DRAWING WITH DEED. FOR BUILDING RESTRICTIONS AND EASEMENTS NOT SHOWN REFER TO DEED, ABSTRACT SOURCES AND LOCAL MUNICIPAL CODES. NOTIFY THE SURVEYOR IMMEDIATELY OF ANY DISCREPANCY.

"I hereby certify that I have surveyed the above described property and that the above map is a true representation thereof and shows the size and location of all visible structures, apparent easements and encroachments if any."  
 This survey is made for the present owners of the property, and those who purchase, mortgage, or guarantee the title thereto, within one year from the date hereof.

DATED THIS 3rd, DAY OF MAY, 2004

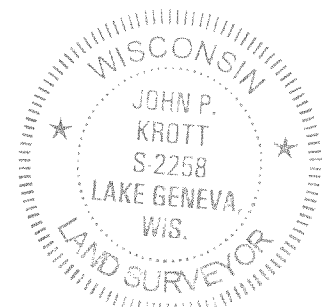

*John P. Krott*  
 JOHN KROTT S - 2258  
 Wisconsin Registered Land Surveyor  
 (original if signed in red)

217-2860