

# PLAT OF SURVEY

UNIT 20-50  
GENEVA NATIONAL CONDOMINIUM  
NO. 20  
LOCATED IN TOWN 2 NORTH, RANGE 17 EAST  
WALWORTH COUNTY, WISCONSIN

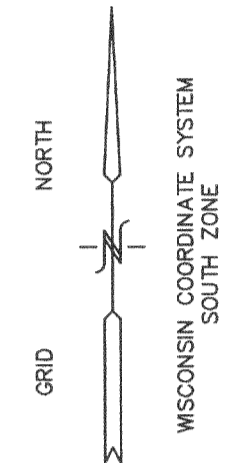

BENCH MARK  
SANITARY MH  
ELEV.=1021.92'

PRESTWICK PLACE  
66' WIDE PRIVATE ROADWAY

8" SANITARY SEWER  
6" WATERMAIN

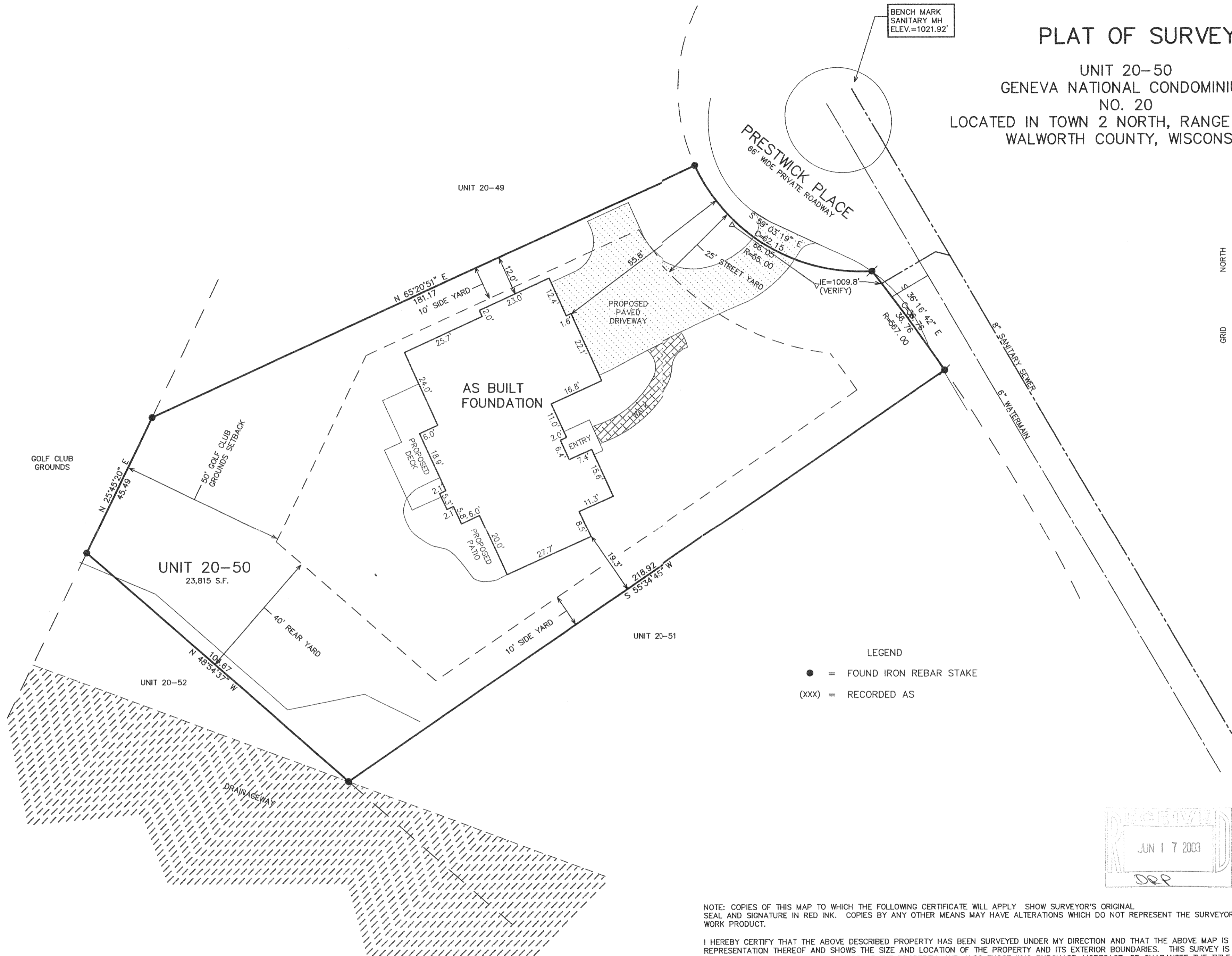

- LEGEND
- = FOUND IRON REBAR STAKE
  - (xxx) = RECORDED AS

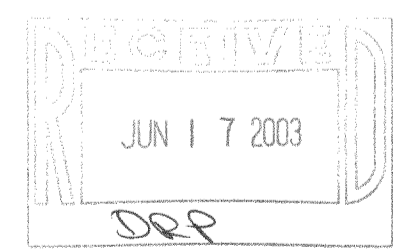

NOTE: COPIES OF THIS MAP TO WHICH THE FOLLOWING CERTIFICATE WILL APPLY SHOW SURVEYOR'S ORIGINAL SEAL AND SIGNATURE IN RED INK. COPIES BY ANY OTHER MEANS MAY HAVE ALTERATIONS WHICH DO NOT REPRESENT THE SURVEYOR'S WORK PRODUCT.

I HEREBY CERTIFY THAT THE ABOVE DESCRIBED PROPERTY HAS BEEN SURVEYED UNDER MY DIRECTION AND THAT THE ABOVE MAP IS A TRUE REPRESENTATION THEREOF AND SHOWS THE SIZE AND LOCATION OF THE PROPERTY AND ITS EXTERIOR BOUNDARIES. THIS SURVEY IS MADE FOR THE USE OF THE PRESENT OWNERS OF THE PROPERTY, AND ALSO THOSE WHO PURCHASE, MORTGAGE, OR GUARANTEE THE TITLE THERETO WITHIN ONE YEAR FROM THE DATE HEREOF.

DATED: 09/24/02  
*Peter S. Gordon*  
PETER S. GORDON R.L.S. 2101

REVISED 06-04-2003  
TO SHOW SIZE & LOCATION OF  
FOUNDATION AS BUILT

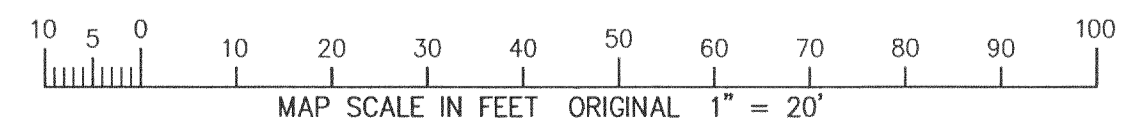

WORK ORDERED BY  
SCOTT LOWELL - LOWELL MANAGEMENT  
P.O. BOX 926  
LAKE GENEVA, WI 53147

FARRIS, HANSEN & ASSOCIATES, INC.  
Engineering, Architecture, Surveying  
7 Ridgeway Court P.O. Box 437  
ELKHORN, WISCONSIN 53121  
Office: (262) 723-2098  
Fax: (262) 723-5886

REVISIONS

PROJECT NO. 3269.20-50
DATE: 09-24-02
SHEET NO. 1 OF 1

JUN 13 4 28AM '03

JGN 20-50

217-2582