

PLAT OF SURVEY

OF

Unit 20-41 in GENEVA NATIONAL CONDOMINIUM NO. 20, located in the South Half of the Northwest Quarter and in the North Half of the Southwest Quarter of Section 29, Township 2 North, Range 17 East of the 4th Principal Meridian, Town of Geneva, Walworth County, Wisconsin.

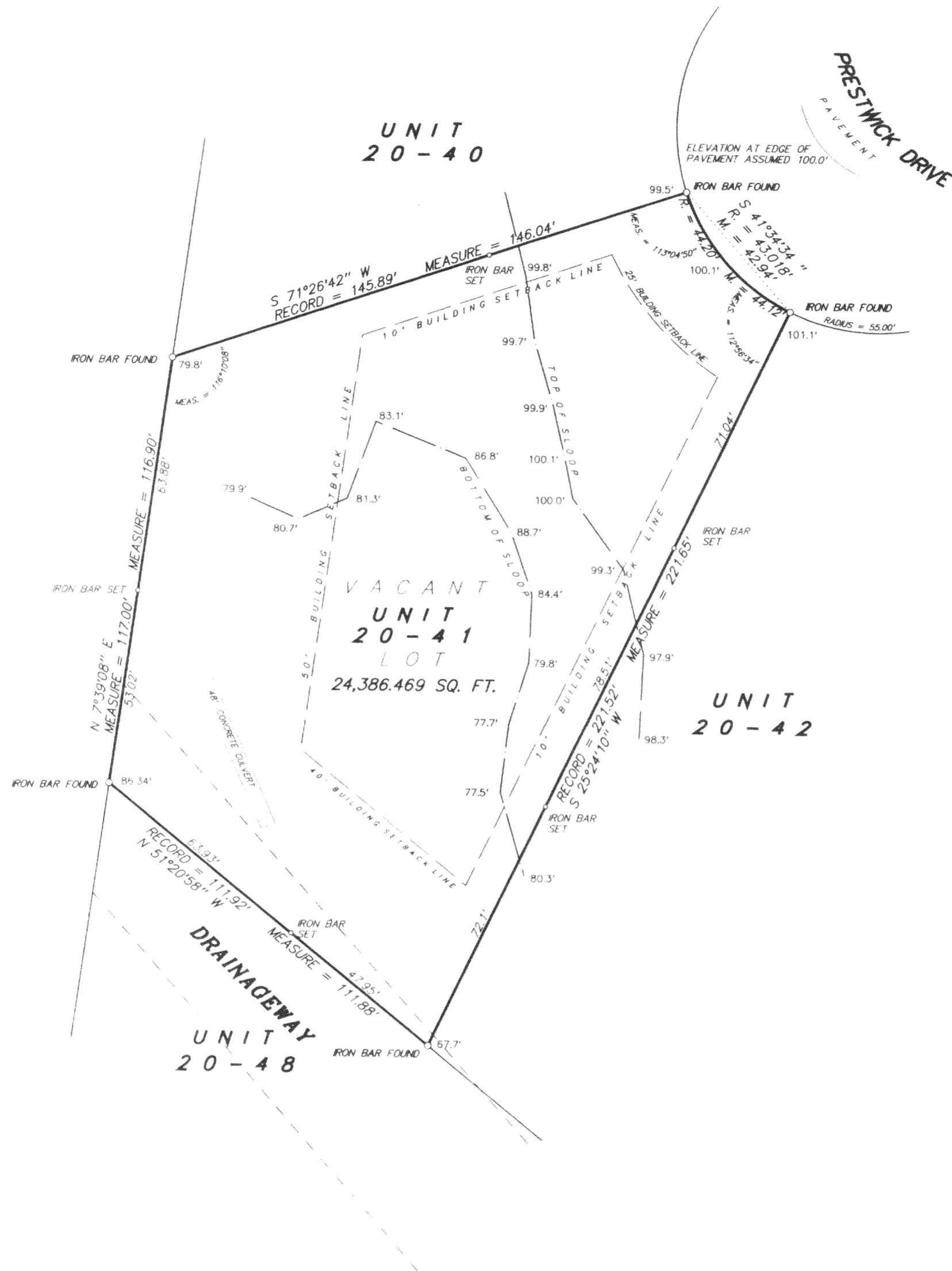

SCALE 1 inch = 30 feet
ORDERED BY D. Bark / Keefe, Real Estate
JOB NO. 03045

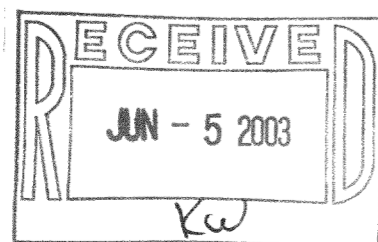

I hereby certify that I have surveyed the above described property and the above plat is a true representation thereof and shows the size and location of the property, its exterior boundaries, the location and dimensions of all visible structures thereon, boundary fences, apparent easements and roadways and visible encroachments, if any.

This survey is made for the exclusive use of the present owners of the property, and also those who purchase, mortgage, or guarantee the title thereto within one year from the date hereof.

Dated at Bassett, Wisconsin this _____ day of _____ 2003.

Mark A. Bolender
Wisconsin Registered Land Surveyor S - 1784