

PLAT OF SURVEY & TOPOGRAPHIC MAPPING

UNIT 22-05 GENEVA NATIONAL CONDOMINIUM NO. 22

LOCATED IN THE WEST 1/2 OF THE SOUTHEAST 1/4 OF SECTION 29,
TOWN 2 NORTH, RANGE 17 EAST, WALWORTH COUNTY, WISCONSIN

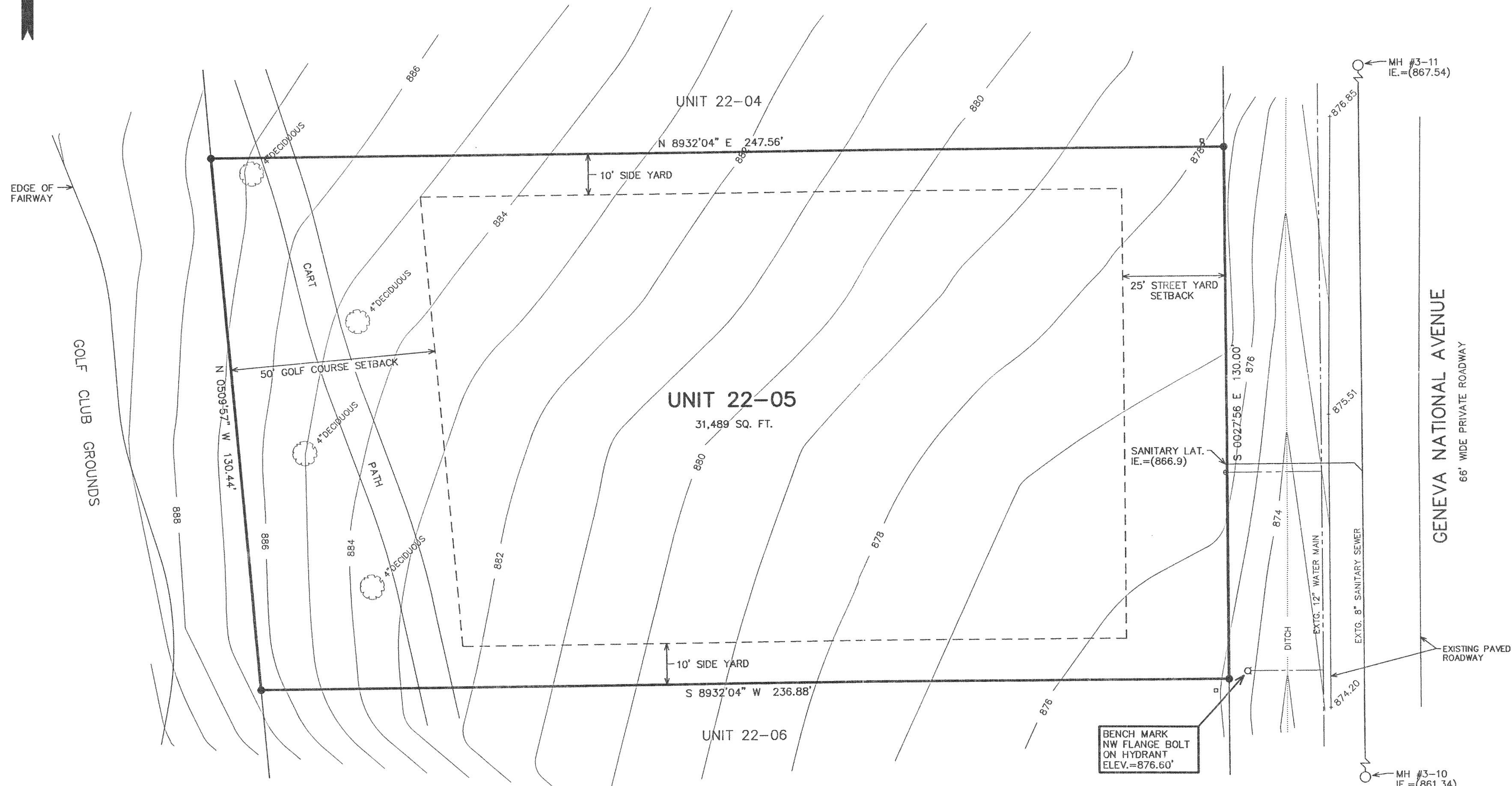
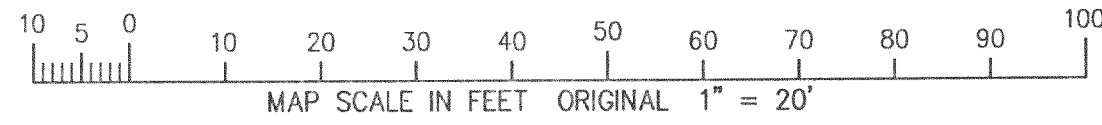
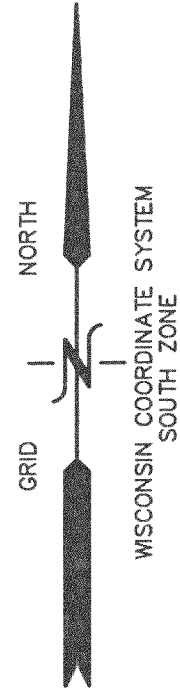

LEGEND

- = FOUND IRON REBAR STAKE
- α = HYDRANT LOCATED
- = UTILITY CONTROL BOX LOCATED
- = VALVE BOX LOCATED
- (XXX) = RECORDED AS

NOTE: COPIES OF THIS MAP TO WHICH THE FOLLOWING CERTIFICATE WILL APPLY SHOW THE SURVEYOR'S ORIGINAL SEAL AND SIGNATURE IN RED INK. COPIES BY ANY OTHER MEANS MAY HAVE ALTERATIONS WHICH DO NOT REPRESENT THE SURVEYOR'S WORK PRODUCT.

I HEREBY CERTIFY THAT THE ABOVE DESCRIBED PROPERTY HAS BEEN SURVEYED UNDER MY DIRECTION AND THAT THE ABOVE MAP IS A TRUE REPRESENTATION THEREOF AND SHOWS THE SIZE AND LOCATION OF THE PROPERTY AND ITS EXTERIOR BOUNDARIES. THIS SURVEY IS MADE FOR THE USE OF THE PRESENT OWNERS OF THE PROPERTY, AND ALSO THOSE WHO PURCHASE, MORTGAGE, OR GUARANTEE THE TITLE THERETO WITHIN ONE YEAR FROM THE DATE HEREOF.

DATED: MAY 17, 2002

PETER S. GORDON R.L.S. 2101

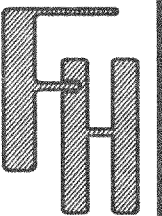
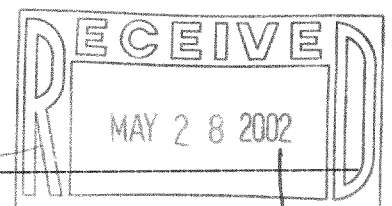

PLAT OF SURVEY &
TOPOGRAPHIC MAPPING

WORK ORDERED BY -
KEEFE REAL ESTATE
1021 S. GENEVA PARKWAY
LAKE GENEVA, WI. 53147

FARRIS, HANSEN & ASSOCIATES, INC.
ENGINEERING - ARCHITECTURE - SURVEYING
7 RIDGWAY COURT P.O. BOX 437
ELKHORN, WISCONSIN 53121
OFFICE: (262) 723-2098 FAX: (262) 723-5886

REVISIONS

PROJECT NO.
3269.22-05

DATE:
12/09/99

SHEET NO.
1 OF 1

JON-22-5
217-2285