

PLAT OF SURVEY  
 UNIT 25-12  
 GENEVA NATIONAL CONDOMINIUM  
 NO. 25  
 LOCATED IN TOWN 2 NORTH, RANGE 17 EAST  
 WALWORTH COUNTY, WISCONSIN

WORK ORDERED BY: GERALD SALTZBERG  
 C/O RESORT REALTY  
 1201 S. GENEVA NATIONAL AVE  
 LAKE GENEVA, WI. 53147

FARRIS, HANSEN & ASSOCIATES, INC.  
 Engineering, Architecture, Surveying  
 7 Ridgeway Court P.O. Box 437  
 ELKHORN, WISCONSIN 53121  
 Office: (262) 723-2098  
 Fax: (262) 723-5886

REVISIONS

PROJECT NO.  
 3269.25-12  
 DATE:  
 07-25-01  
 SHEET NO.  
 1 OF 1

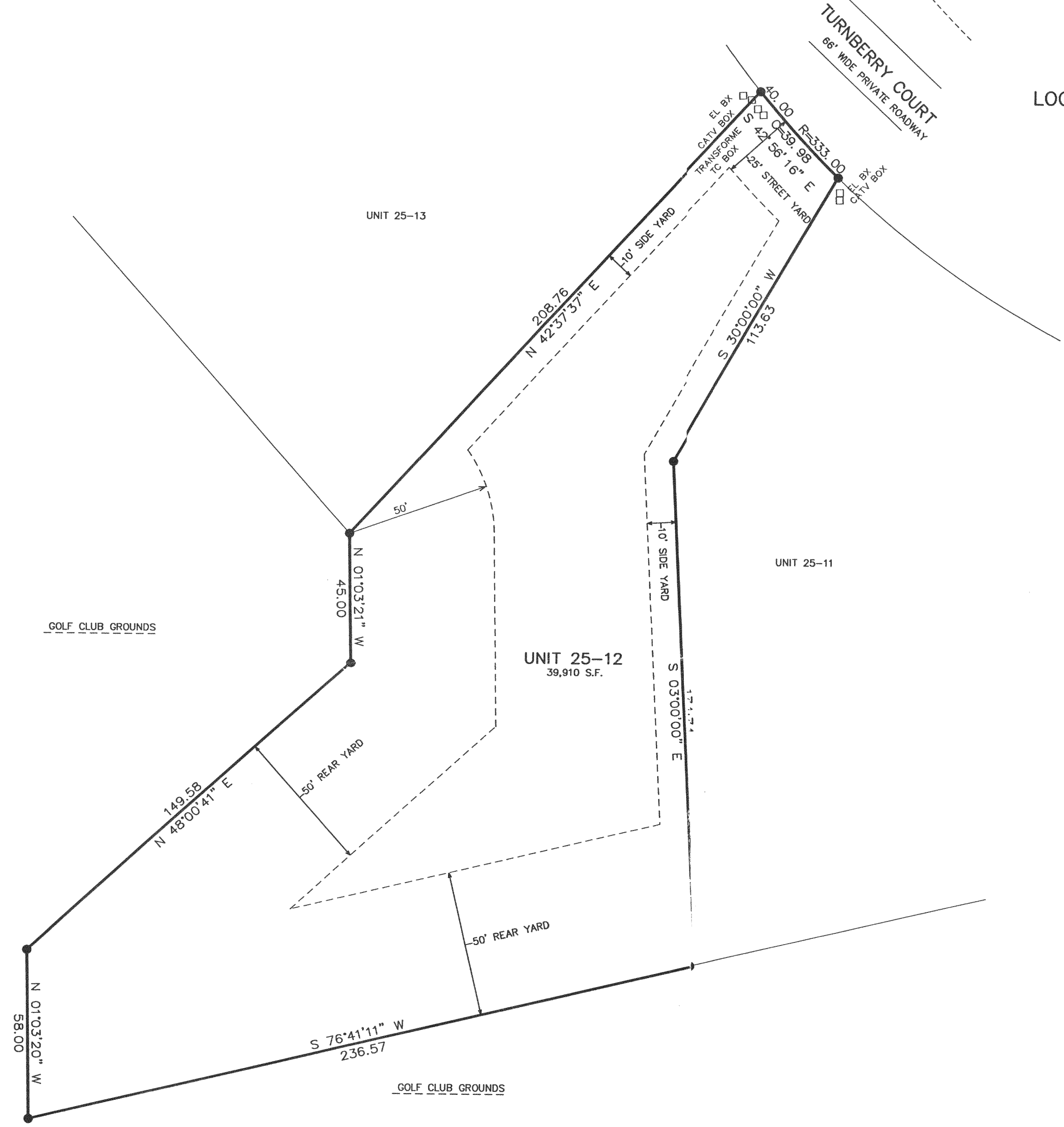
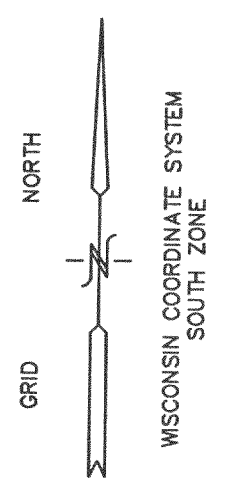

- = FOUND IRON REBAR STAKE
- = SET IRON REBAR STAKE
- (xxx) = RECORDED AS
- = HYDRANT
- = SANITARY MANHOLE

NOTE: COPIES OF THIS MAP TO WHICH THE FOLLOWING CERTIFICATE WILL APPLY SHOW SURVEYOR'S ORIGINAL SEAL AND SIGNATURE IN RED INK. COPIES BY ANY OTHER MEANS MAY HAVE ALTERATIONS WHICH DO NOT REPRESENT THE SURVEYOR'S WORK PRODUCT.

I HEREBY CERTIFY THAT THE ABOVE DESCRIBED PROPERTY HAS BEEN SURVEYED UNDER MY DIRECTION AND THAT THE ABOVE MAP IS A TRUE REPRESENTATION THEREOF AND SHOWS THE SIZE AND LOCATION OF THE PROPERTY AND ITS EXTERIOR BOUNDARIES. THIS SURVEY IS MADE FOR THE USE OF THE PRESENT OWNERS OF THE PROPERTY, AND ALSO THOSE WHO PURCHASE, MORTGAGE, OR GUARANTEE THE TITLE THERETO WITHIN ONE YEAR FROM THE DATE HEREOF.

DATED: JULY 27, 2001

*Peter S. Gordon*  
 PETER S. GORDON R.L.S. 2101

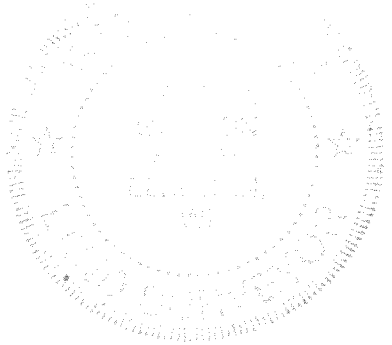
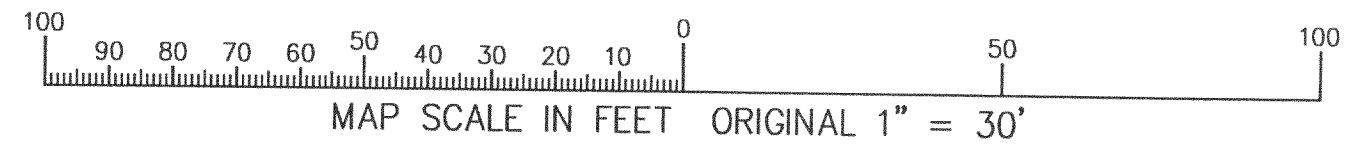
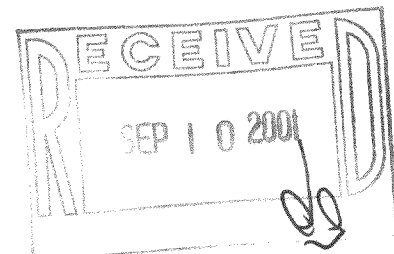

JUL 27 2001

JGN-25-12  
 217-2151