

PLAT OF SURVEY
 UNIT 18-22
 GENEVA NATIONAL CONDOMINIUM
 NO. 18
 LOCATED IN TOWN 2 NORTH, RANGE 17 EAST
 WALWORTH COUNTY, WISCONSIN

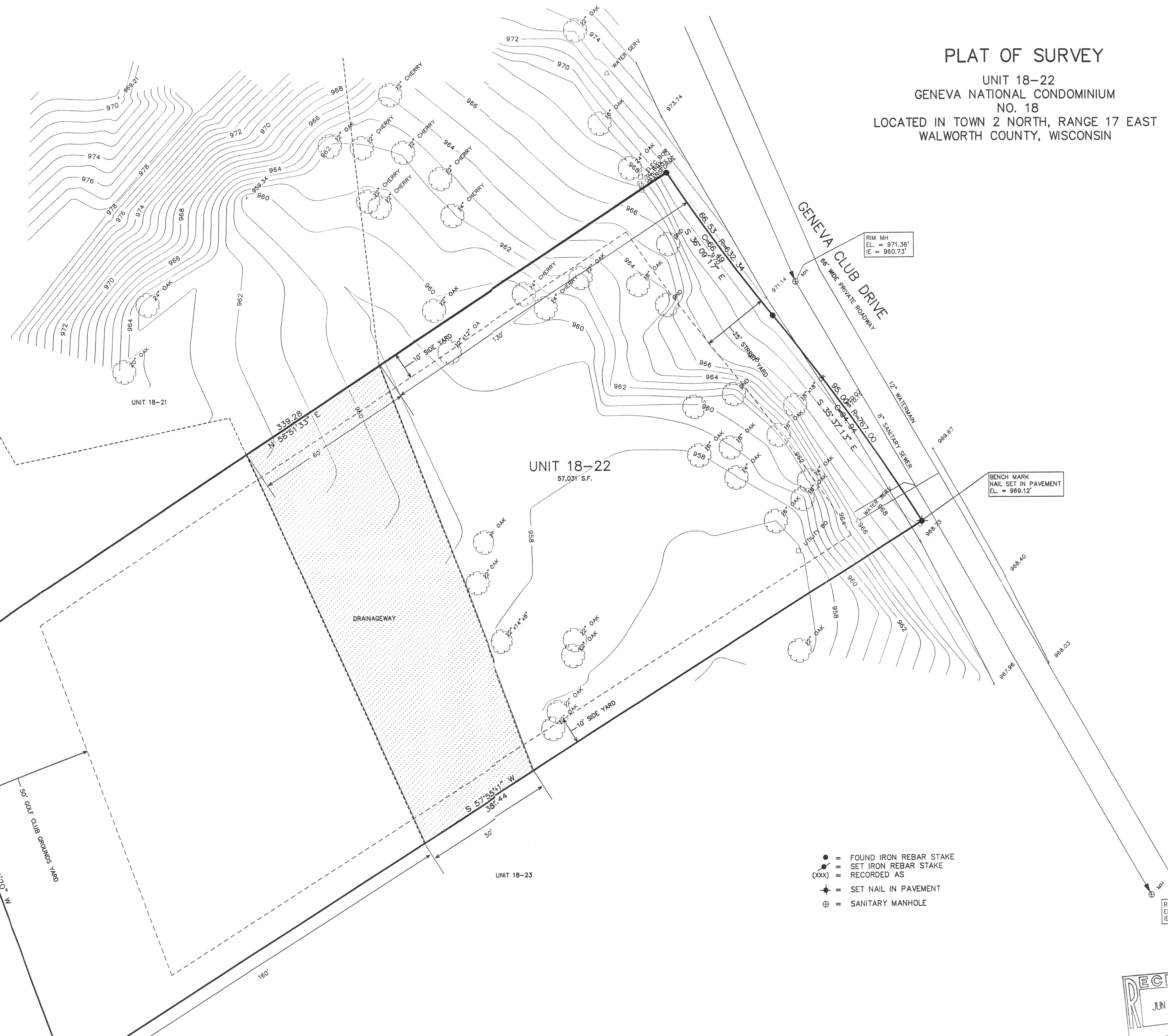
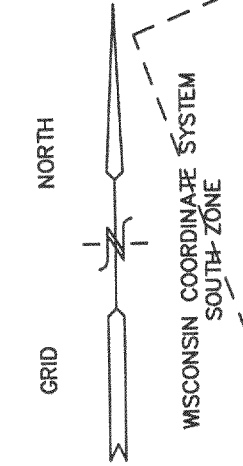

- = FOUND IRON REBAR STAKE
- = SET IRON REBAR STAKE
- (xxx) = RECORDED AS
- ◆ = SET NAIL IN PAVEMENT
- ⊕ = SANITARY MANHOLE

RIM MH
 EL. = 968.94'
 IE = 957.62'

BENCH MARK
 NAIL SET IN PAVEMENT
 EL. = 968.12'

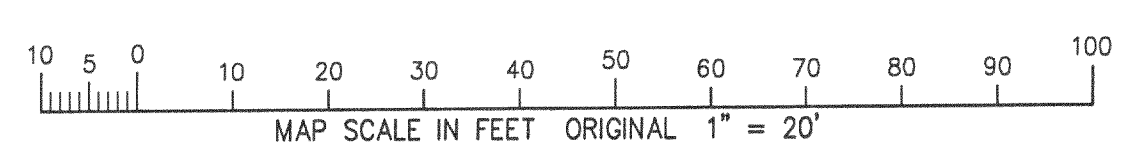

APR 24 2001

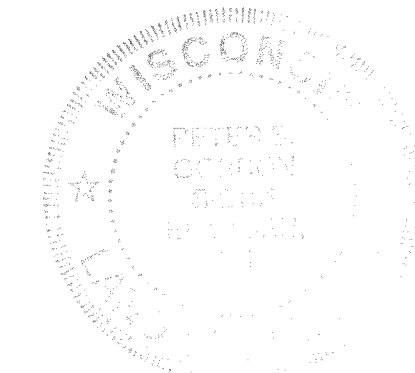

NOTE: COPIES OF THIS MAP TO WHICH THE FOLLOWING CERTIFICATE WILL APPLY SHOW SURVEYOR'S ORIGINAL SEAL AND SIGNATURE IN RED INK. COPIES BY ANY OTHER MEANS MAY HAVE ALTERATIONS WHICH DO NOT REPRESENT THE SURVEYOR'S WORK PRODUCT.

I HEREBY CERTIFY THAT THE ABOVE DESCRIBED PROPERTY HAS BEEN SURVEYED UNDER MY DIRECTION AND THAT THE ABOVE MAP IS A TRUE REPRESENTATION THEREOF AND SHOWS THE SIZE AND LOCATION OF THE PROPERTY AND ITS EXTERIOR BOUNDARIES. THIS SURVEY IS MADE FOR THE USE OF THE PRESENT OWNERS OF THE PROPERTY, AND ALSO THOSE WHO PURCHASE, MORTGAGE, OR GUARANTEE THE TITLE THERETO WITHIN ONE YEAR FROM THE DATE HEREOF.

DATED: APRIL 24, 2001

Peter S. Gordon
 PETER S. GORDON R.L.S. 2101

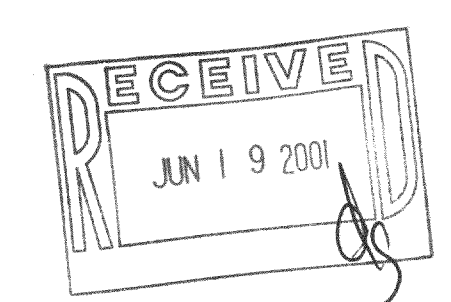

WORK ORDERED BY
 MCKAY INVESTMENT REALTY, INC.
 1000 JORIE BLVD
 OAK BROOK, IL. 60523

FARRIS, HANSEN & ASSOCIATES, INC.
 ENGINEERING - ARCHITECTURE - SURVEYING
 7 RIDGWAY COURT P.O. BOX 437
 ELKHORN, WISCONSIN 53121
 OFFICE: (262) 723-2098 FAX: (262) 723-5886

REVISIONS

PROJECT NO.
 3269.18-22
 DATE
 04-23-01
 SHEET NO.
 1 OF 1

JGN-18-22 217-2094