

# PLAT OF SURVEY

PATHFINDER SURVEYING  
 FORMERLY KOLB LAND CONSULTING  
 828 WILLIAMS ST. LAKE GENEVA, WI.  
 (262) 248-3897

ORDERED BY :  
**BASSO BUILDERS**  
 405 SKYLINE DRIVE  
 LAKE GENEVA, WI  
 53147

DATE: 5 / 04 / 2000

**DESCRIPTION:** LOT 16 DEER CROSSING SUBDIVISION LOCATED IN THE NE 1/4 AND THE SE 1/4 OF THE SE 1/4 OF SECTION 21, TOWN 2 NORTH, RANGE 17 EAST, WALWORTH COUNTY, WISCONSIN.

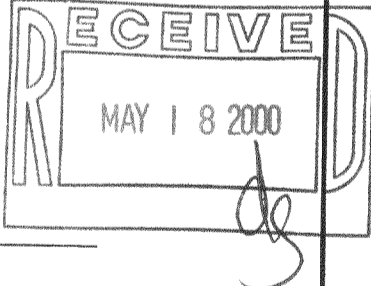
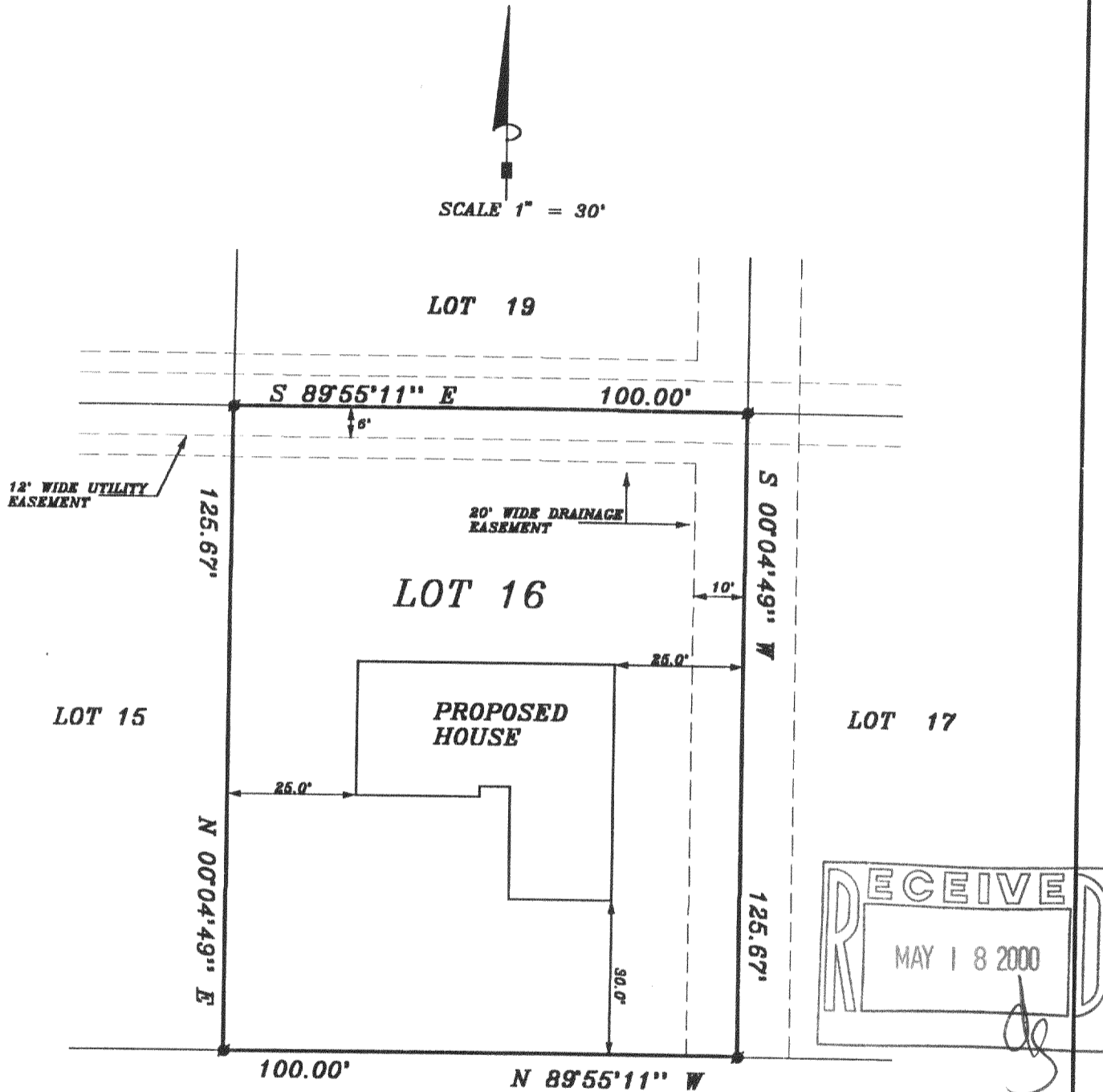

**C.L. SOUTH DEER DRIVE**  
 ( 66' WIDE )

**NOTE: BEARINGS REFERENCED TO THE RECORD PLAT OF DEER CROSSING.**

THE ABOVE MAP IS A TRUE REPRESENTATION THEREOF AND SHOWS THE SIZE AND LOCATION OF ALL THE PROPERTY, EXTERIOR BOUNDARIES, THE LOCATION OF ALL VISIBLE BOUNDARY FENCES, APPARENT EASEMENTS, ROADWAYS AND VISIBLE ENCROACHMENTS, IF ANY.

THIS SURVEY IS MADE FOR THE USE OF THE PRESENT OWNERS OF THE PROPERTY, AND ALSO THOSE WHO PURCHASE, MORTGAGE OR GURANTEE TITLE THERETO WITHIN ONE (1) YEAR FROM DATE HERETO.

*John P. Krott*  
 JOHN P. KROTT, R.L.S. 2258

**LEGEND**

■ SET IRON PIPE

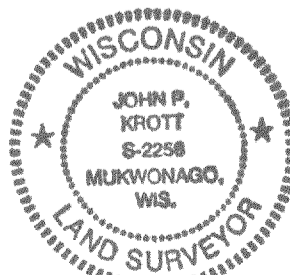

NOTE: THIS IS NOT A CERTIFIED COPY UNLESS SEAL IS IN RED.

JOB NUMBER: 00089 - 2-17- JDC-16

JDe-16

217-1906