

# PLAT OF SURVEY

UNIT 20-12  
GENEVA NATIONAL CONDOMINIUM  
NO. 20  
LOCATED IN TOWN 2 NORTH, RANGE 17 EAST  
WALWORTH COUNTY, WISCONSIN

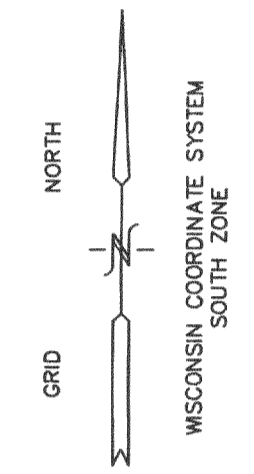
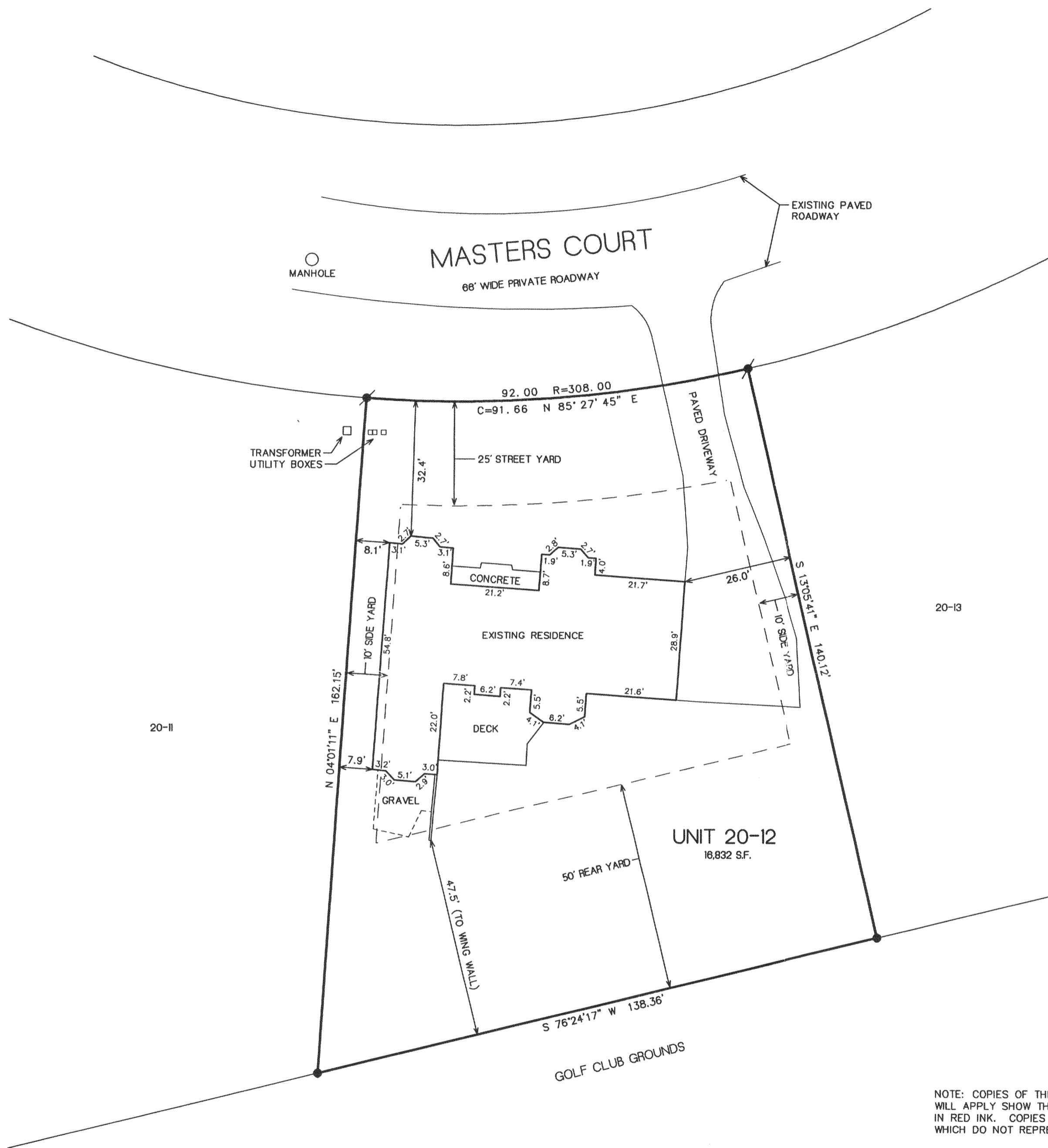

- LEGEND
- = FOUND IRON REBAR STAKE
  - = SET IRON REBAR STAKE
  - (xxx) = RECORDED AS

WORK ORDERED BY COLDWELL BANKER  
LAKES AREA REALTORS  
8389 WEST MAIN  
LAKE GENEVA, WI. 53147

FARRIS, HANSEN & ASSOCIATES, INC.  
Engineering, Architecture, Surveying  
7 Ridgway Court P.O. Box 437  
ELKHORN, WISCONSIN 53121  
Office: (414) 723-2098  
Fax: (414) 723-5886

REVISIONS  
5/4/2000  
REVISED TO  
SHOW EXISTING  
RESIDENCE &  
OTHER EXTG.  
IMPROVEMENTS

PROJECT NO.  
3269.20-12  
DATE:  
04-25-00  
SHEET NO.  
1 OF 1

NOTE: COPIES OF THIS MAP TO WHICH THE FOLLOWING CERTIFICATE WILL APPLY SHOW THE SURVEYOR'S ORIGINAL SEAL AND SIGNATURE IN RED INK. COPIES BY ANY OTHER MEANS MAY HAVE ALTERATIONS WHICH DO NOT REPRESENT THE SURVEYOR'S WORK PRODUCT.

I HEREBY CERTIFY THAT THE ABOVE DESCRIBED PROPERTY HAS BEEN SURVEYED UNDER MY DIRECTION AND THAT THE ABOVE MAP IS A TRUE REPRESENTATION THEREOF AND SHOWS THE SIZE AND LOCATION OF THE PROPERTY AND ITS EXTERIOR BOUNDARIES. THIS SURVEY IS MADE FOR THE USE OF THE PRESENT OWNERS OF THE PROPERTY, AND ALSO THOSE WHO PURCHASE, MORTGAGE, OR GUARANTEE THE TITLE THERETO WITHIN ONE YEAR FROM THE DATE HEREOF.

DATED: 5-5-2000

*Peter S. Gordon*  
PETER S. GORDON R.L.S. 2101

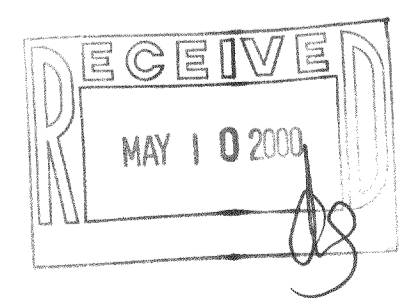
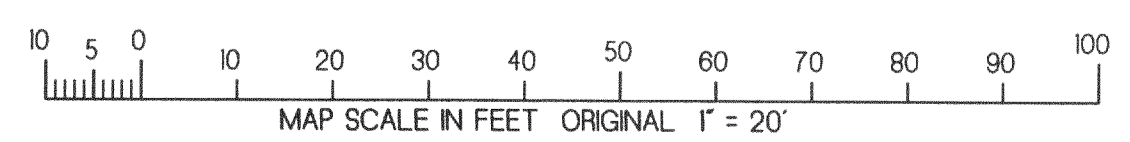
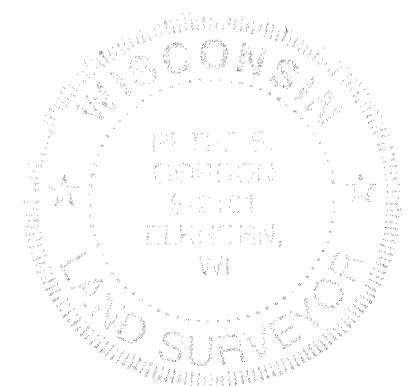

217-1899

JGN-20-12