

**PLAT OF SURVEY**

LOTS 4 AND 5 OF NOTTERS SUBDIVISION,  
 AND THE NORTH 50 FEET OF THE CHICAGO  
 AND NORTHWESTERN RAILROAD RIGHT-OF-WAY  
 ADJACENT TO AND PARALLEL WITH THE  
 SOUTH LINE OF LOTS 4 AND 5, LOCATED IN  
 SOUTHEAST 1/4 OF FRACTIONAL SECTION  
 32, TOWN 2 NORTH, RANGE 17 EAST,  
 WALWORTH COUNTY, WISCONSIN.

ORDERED BY: SCHAUDER BUILDING, INC.  
 4115 HIGHWAY 51 NORTH  
 JANESVILLE, WISCONSIN  
 53545-9674

OWNERS: BRENDAN AND SHIRLEY DOBBIN  
 7248 W. PENSACOLA  
 NORRIDGE, IL. 60634

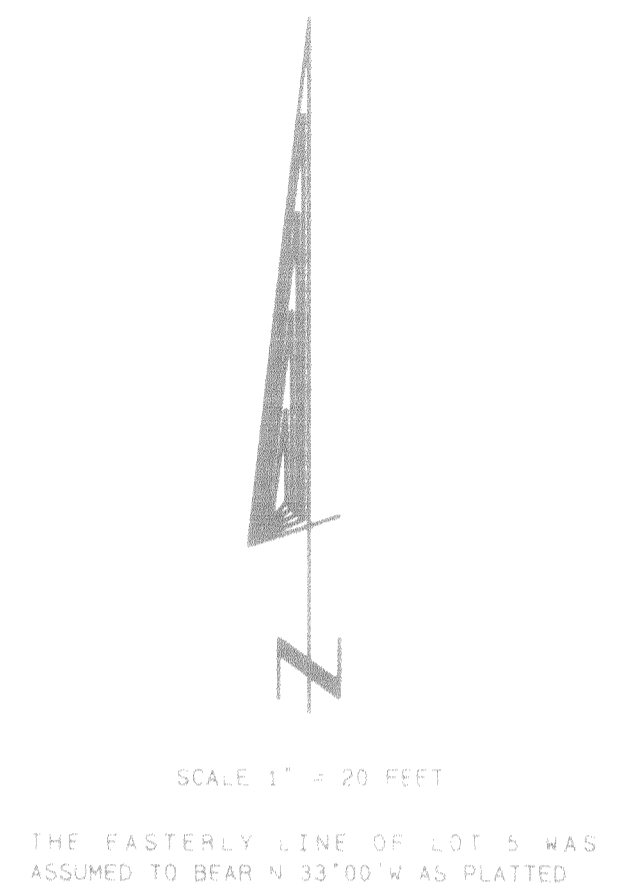
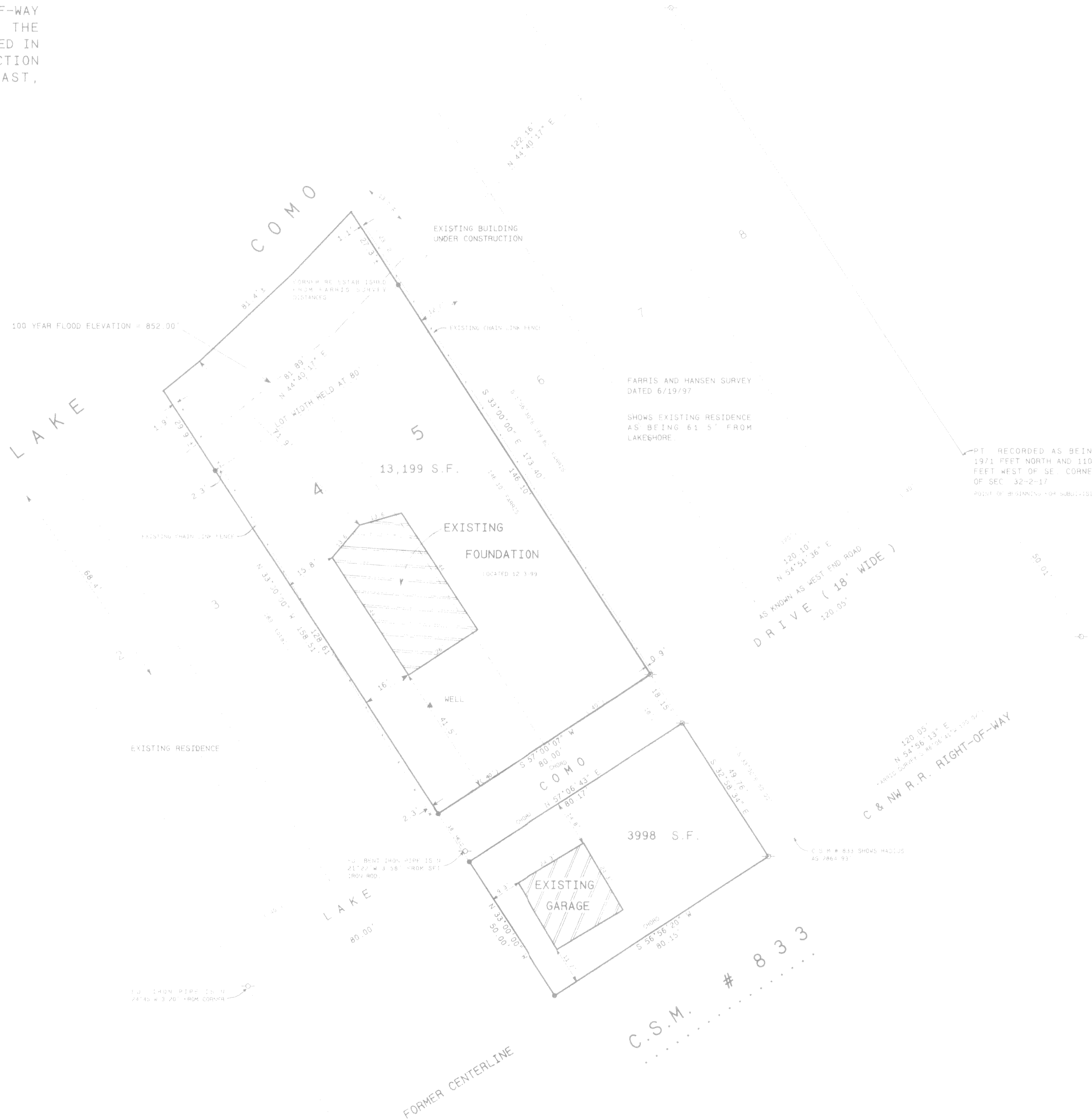

NOTTER'S SUBDIVISION RECORDED IN CAB  
 2 SLIDE 68  
 PARCEL TO SOUTH RECORDED IN VOL. 415  
 P. 645 DOC. NO. 154859 10/29/87.

**SURVEYOR'S COMMENTS.**  
 NOTTER'S SUBDIVISION WAS RECORDED AUGUST 5, 1921.  
 THERE IS NO WAY OF CONFIRMING IF THE IRON PIPE  
 FOUND ON THE SUBJECT PROPERTY OR ADJACENT PROPERTY  
 ARE ORIGINAL IRON STAKES WHICH ARE REFERENCED IN  
 THE SURVEYOR'S CERTIFICATE. THIS FIRM RELIED ON  
 THE ORIGINAL PLAT DIMENSIONS AND A SURVEY ON  
 RECORD WITH THE WALWORTH COUNTY SURVEYORS OFFICE  
 WHICH WAS PREPARED BY FARRIS AND HANSEN AND SEALED  
 BY PETER GORDON, DATED 6/19/97 TO SET MISSING  
 PROPERTY CORNERS FOR LOTS 4 AND 5 AND THE 50' WIDE  
 PARCEL IMMEDIATELY SOUTH OF THESE LOTS. ALL  
 DISTANCES ALONG THE ROAD AND THE REAR LINE OF THE  
 GARAGE PARCEL ARE CHORDS. THE SURVEYOR HAS NO  
 KNOWLEDGE OF AGREEMENTS, IF ANY BETWEEN ADJOINERS  
 FOR THE CONSTRUCTION AND LOCATION OF THE EXISTING  
 FENCES AND THEREFORE ALL LAND BETWEEN THE PROPERTY  
 LINES AND THE SAID FENCES MAY BE OF QUESTIONABLE  
 OWNERSHIP.

- Legend**
- EXISTING IRON PIPE
  - EXISTING IRON BUSH
  - EXISTING IRON BRASS 2" X 1/2" X 1/2"
  - EXISTING IRON BRASS 2" X 1/2" X 1/2"
  - CHAIN LINK FENCE
  - SET IRON BUSH TO CORNER, WEIGHING 25 LBS. LINEAL FT. 1" DIA.
  - SET IRON BUSH TO CORNER, WEIGHING 25 LBS. LINEAL FT. 1" DIA.
  - REFERRED AS DIMENSION
  - EXISTING FENCE

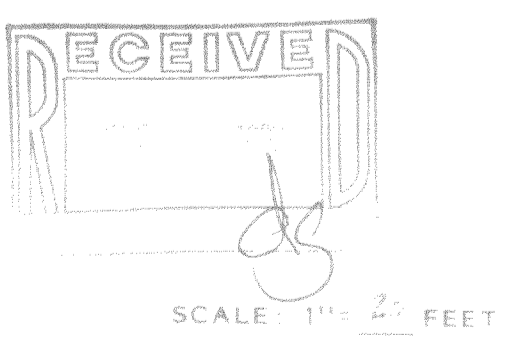

REVISOR'S CERTIFICATE  
 I, the undersigned, being a duly qualified and licensed land surveyor in the State of Wisconsin, do hereby certify that the foregoing is a true and correct copy of the original plat of survey as recorded in the office of the Register of Deeds for Walworth County, Wisconsin, on August 25, 1999.  
 KENNETH B. ABERNATHY, JR.  
 WISCONSIN REGISTERED LAND SURVEYOR,  
 S-1594  
 Date: AUG. 25, 1999 Job No. 217-1855

217-1855  
 JTB

**PLAT OF SURVEY**

LOTS 4 AND 5 OF NOTTERS SUBDIVISION,  
 AND THE NORTH 50 FEET OF THE CHICAGO  
 AND NORTHWESTERN RAILROAD RIGHT-OF-WAY  
 ADJACENT TO AND PARALLEL WITH THE  
 SOUTH LINE OF LOTS 4 AND 5, LOCATED IN  
 SOUTHEAST 1/4 OF FRACTIONAL SECTION  
 32, TOWN 2 NORTH, RANGE 17 EAST,  
 WALWORTH COUNTY, WISCONSIN.

ORDERED BY: SCHAUER BUILDING, INC.  
 4115 HIGHWAY 51 NORTH  
 JANESVILLE, WISCONSIN  
 53545-9674

OWNERS: BRENDAN AND SHIRLEY DOBBIN  
 7248 W. PENSACOLA  
 NORRIDGE, IL 60634

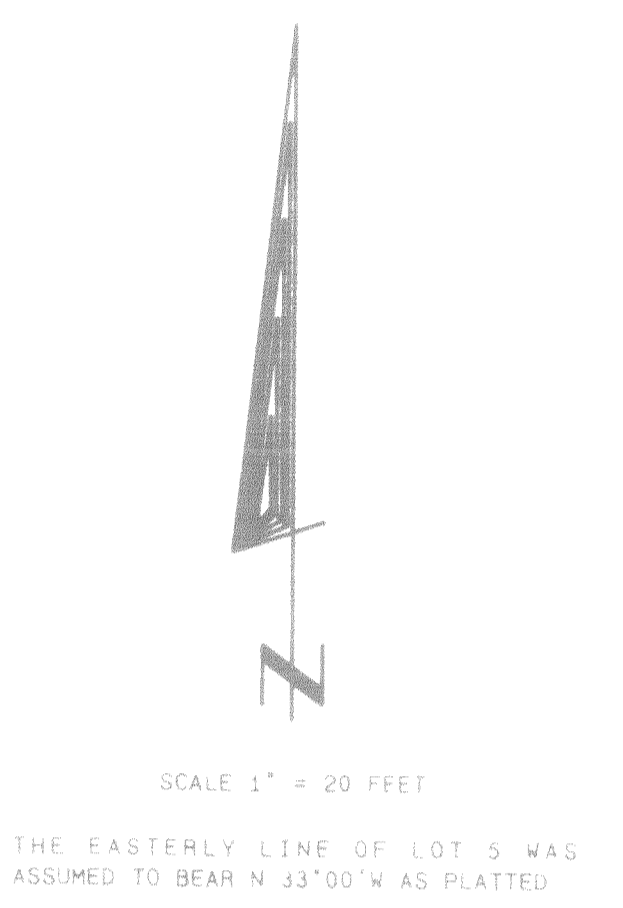
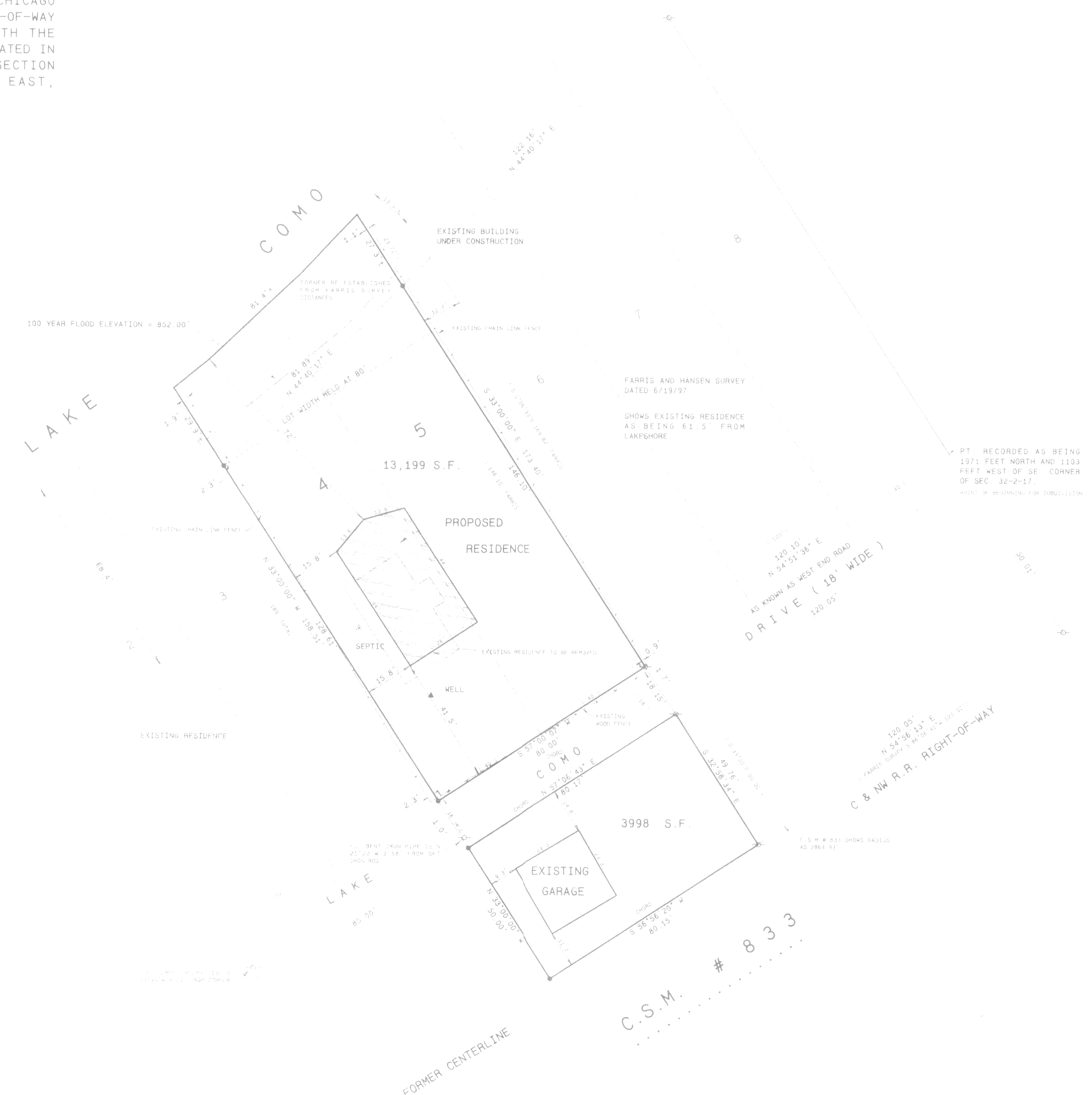

NOTTERS SUBDIVISION RECORDED IN CAB 2 SIDE 68  
 PARCEL TO SOUTH RECORDED IN VOL. 415 P. 643 DOC. NO. 154859 10/29/81

**SURVEYOR'S COMMENTS:**  
 NOTTERS SUBDIVISION WAS RECORDED AUGUST 5, 1921. THERE IS NO AAX OF CONFIRMING IF THE IRON PIPE FOUND ON THE SUBJECT PROPERTY OR ADJACENT PROPERTY ARE ORIGINAL IRON STAKES WHICH ARE REFERENCED IN THE SURVEYOR'S CERTIFICATE. THIS FIRM RELIED ON THE ORIGINAL PLAT DIMENSIONS AND A SURVEY ON RECORD WITH THE WALWORTH COUNTY SURVEYORS OFFICE WHICH WAS PREPARED BY HANSEN AND HANSEN AND SEALD BY PETER SUNDON, DATED 6/19/97, TO SET MISSING PROPERTY CORNERS FOR LOTS 4 AND 5 AND THE 50' WIDE PARCEL IMMEDIATELY SOUTH OF THESE LOTS. ALL DISTANCES ALONG THE ROAD AND THE REAR LINE OF THE GARAGE PARCEL ARE THUS. THE SURVEYOR HAS NO KNOWLEDGE OF AGREEMENTS, IF ANY BETWEEN ADJOINERS FOR THE CONSTRUCTION AND LOCATION OF THE EXISTING FENCES AND THEREFORE ALL LAND BETWEEN THE PROPERTY LINES AND THE SAID FENCES MAY BE OF QUESTIONABLE OWNERSHIP.

- Legend**
- EXISTING BUILDING
  - ▣ EXISTING GARAGE
  - ▭ EXISTING RESIDENCE
  - EXISTING CHAIN LINK FENCE
  - - - - - PROPOSED CHAIN LINK FENCE
  - SET MARK HERE TO BE LOCATED AT THIS POINT
  - SET MARK HERE TO BE LOCATED AT THIS POINT AND BEING PERMANENT
  - EXISTING DIMENSION
  - EXISTING FENCE

