

ABELL
SURVEYING & MAPPING
DELAVAN, WISCONSIN 53115
414-728-6737

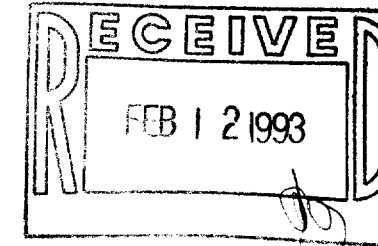

SCALE 1"=40'

LEGEND

- - IRON ROD FOUND
- - UTILITY PED.
- SW - SIDEWALK
- S - STOOP
- WD - WOOD DECK
- () - RECORDED AS

PLAT OF SURVEY OF

UNIT 18-28, GENEVA NATIONAL CONDOMINIUM
NO. 18, LOCATED IN T2N, R17E, WALWORTH
COUNTY, WISCONSIN.

I HEREBY CERTIFY THAT I HAVE SURVEYED THE ABOVE DESCRIBED PROPERTY AND THAT THE ABOVE MAP IS A TRUE REPRESENTATION THEREOF AND SHOWS THE SIZE AND LOCATION OF THE PROPERTY, ITS EXTERIOR BOUNDARIES, THE LOCATION OF ALL VISIBLE STRUCTURES AND DIMENSIONS OF ALL PRINCIPAL BUILDINGS THEREON, BOUNDARY FENCES, APPARENT EASEMENTS, ROADWAYS AND VISIBLE ENCROACHMENTS, IF ANY, TO THE BEST OF MY KNOWLEDGE AND BELIEF.

THIS SURVEY IS MADE FOR THE USE OF THE PRESENT OWNERS OF THE PROPERTY, AND ALSO THOSE WHO PURCHASE, MORTGAGE, OR GUARANTEE THE TITLE THERETO WITHIN ONE (1) YEAR FROM DATE HEREON.

David F. Abell

DAVID F. ABELL
WISCONSIN REGISTERED LAND SURVEYOR, S-1596

February 1, 1993

DATE: February 1, 1993 JOB NUMBER - 93005
NOTE: THIS IS NOT A CERTIFIED COPY UNLESS SEALED.

NOTE: BEARINGS ARE REFERENCED TO THE RECORDED CONDOMINIUM PLAT.

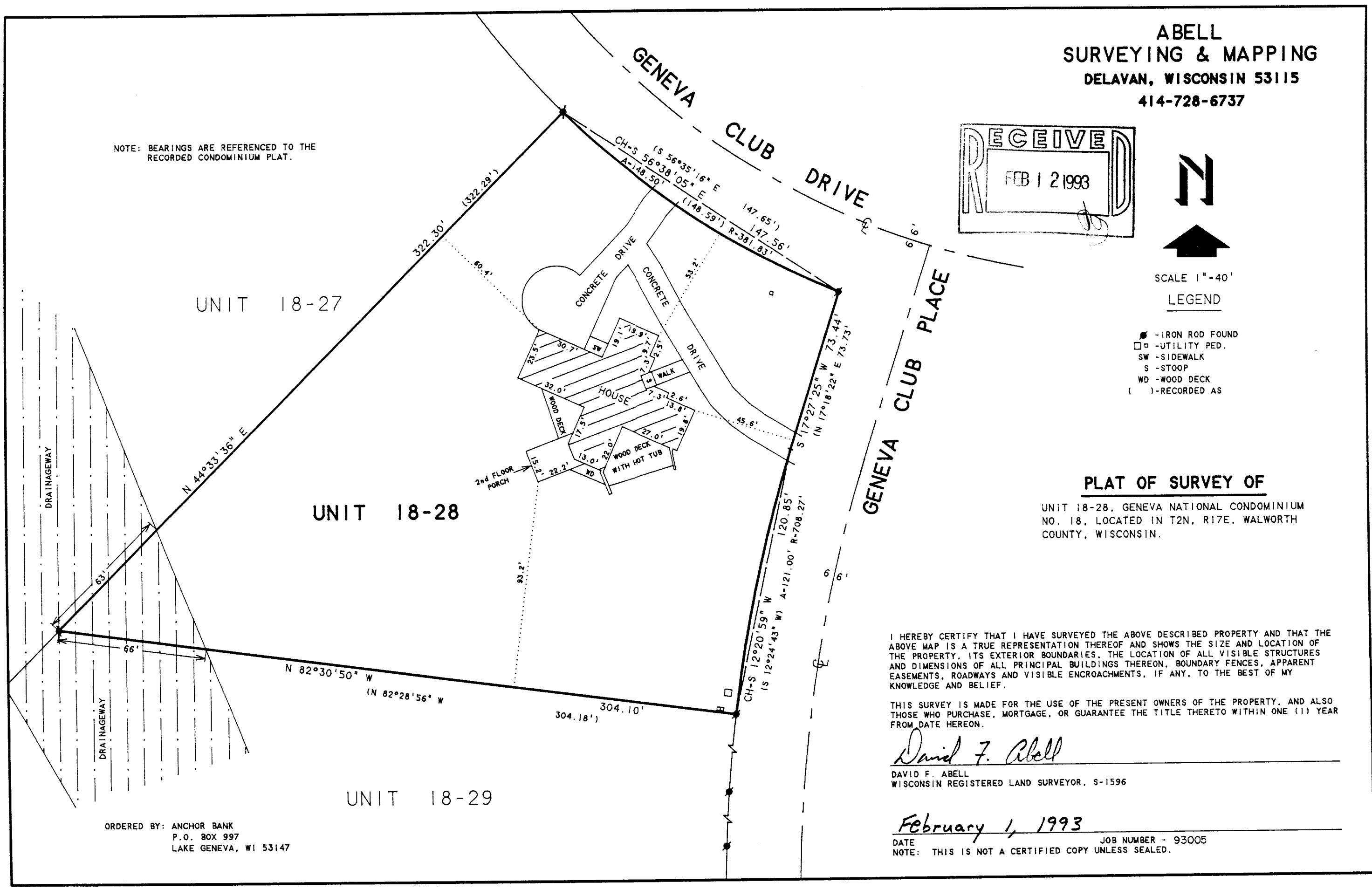

ORDERED BY: ANCHOR BANK
P.O. BOX 997
LAKE GENEVA, WI 53147

217-1107

JGN-18-28