

KOLB LAND CONSULTING, INC.

LAND SURVEYING · SUBDIVIDING · LAND PLANNING

929 WILLIAMS STREET LAKE GENEVA, WISCONSIN 53147 414-248-3697

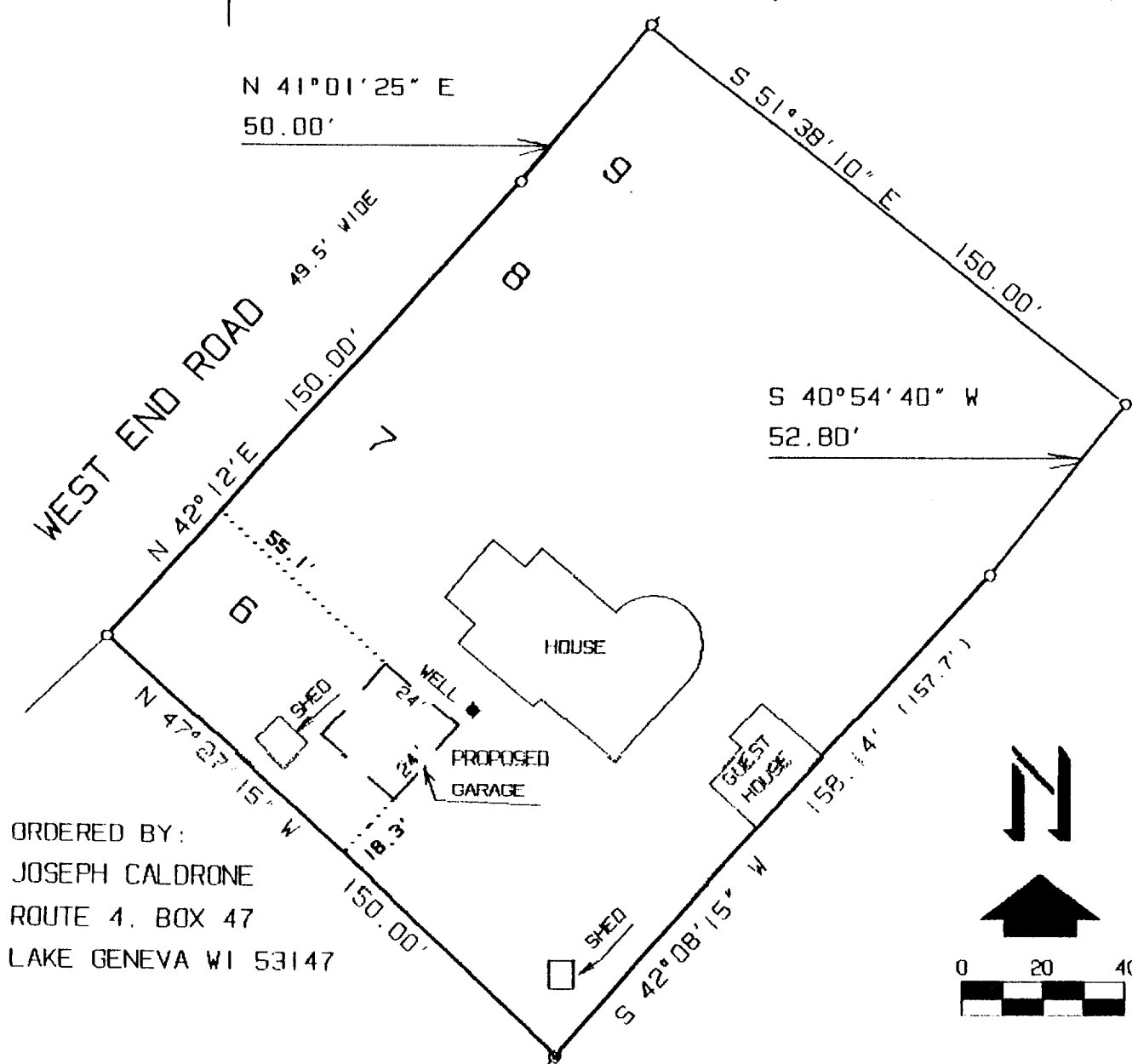

ORDERED BY:  
 JOSEPH CALDRONE  
 ROUTE 4, BOX 47  
 LAKE GENEVA WI 53147

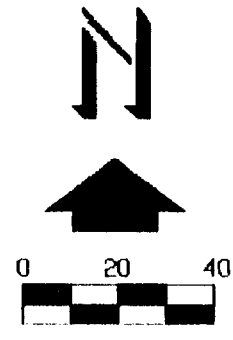

PLAT OF SURVEY OF

LOTS 6, 7, 8 & 9, COMO VISTA SUBDIVISION, LOCATED IN THE SOUTH-EAST 1/4 OF SECTION 32, T 2 N, R 17 E, TOWN OF GENEVA, WALWORTH COUNTY, WISCONSIN.

NOTE: BEARINGS ARE ASSUMED AS SHOWN ON THE RECORDED PLAT.

LEGEND

- ⊗ IRON PIPE FOUND
- 1"X24" IRON PIPE SET
- ( ) AS RECORDED

I, HAROLD H. KOLB, DO HEREBY CERTIFY THAT I HAVE SURVEYED THE PROPERTY HEREON DESCRIBED ACCORDING TO THE OFFICAL RECORDS, AND THAT THE PLAT HEREON IS A CORRECT REPRESENTATION OF THE LOT LINES TO THE BEST OF MY KNOWLEDGE AND BELIEF.

NOTE: SURVEY IS NOT VALID UNLESS SURVEYOR'S SIGNATURE IS IN RED.

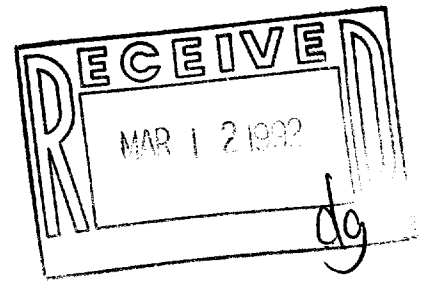

HAROLD H. KOLB  
 WISCONSIN REGISTERED LAND SURVEYOR, S-187  
 DATE: JULY 3, 1991  
 REVISED: JULY 9, 1991

217-1027

Jcom-3  
 Jeom-7

2-17/90