

FARRIS, HANSEN & ASSOCIATES, INC.

7 RIDGEWAY COURT, P.O. BOX 487, ELKHORN, WISCONSIN

TEL. 414-723-2098

LOCATION: LOT 22 AND THE WEST 10 FEET OF LOT 21 OF
BLOCK 16 DELMAR SUBDIVISION IN SEC 27-2-16
WALWORTH COUNTY, WISCONSIN

MAP LEGEND

- = IRON PIPE STAKE FOUND
- = IRON PIPE STAKE SET
- = WOOD STAKE SET
- = IRON ROD STAKE SET
- ⊕ = CONCRETE MONUMENT FOUND
- (XXXXX) = RECORD DIMENSION

WORK ORDERED BY: SOUTHEASTERN WISCONSIN HOUSING

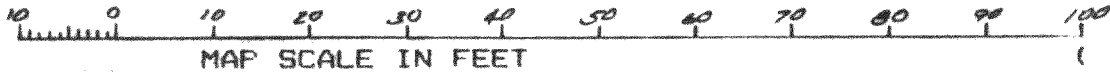

NOTE: ELEVATIONS SHOWN ARE RELATIVE TO THE FLOW LINE (INVERT) OF MANHOLE A WHICH WAS ASSIGNED AN ELEVATION OF 100.00 FOR THE PURPOSES OF THIS PLAT

NOTE: THIS SURVEY IS BASED SOLELY ON THE RECORD TITLE INFORMATION SHOWN ON THE ORIGINAL PLAT OF DELMAR SUBDIVISION. USERS OF THIS PLAT SHOULD DETERMINE IF ANY OTHER DOCUMENTS AFFECT TITLE TO THIS PROPERTY.

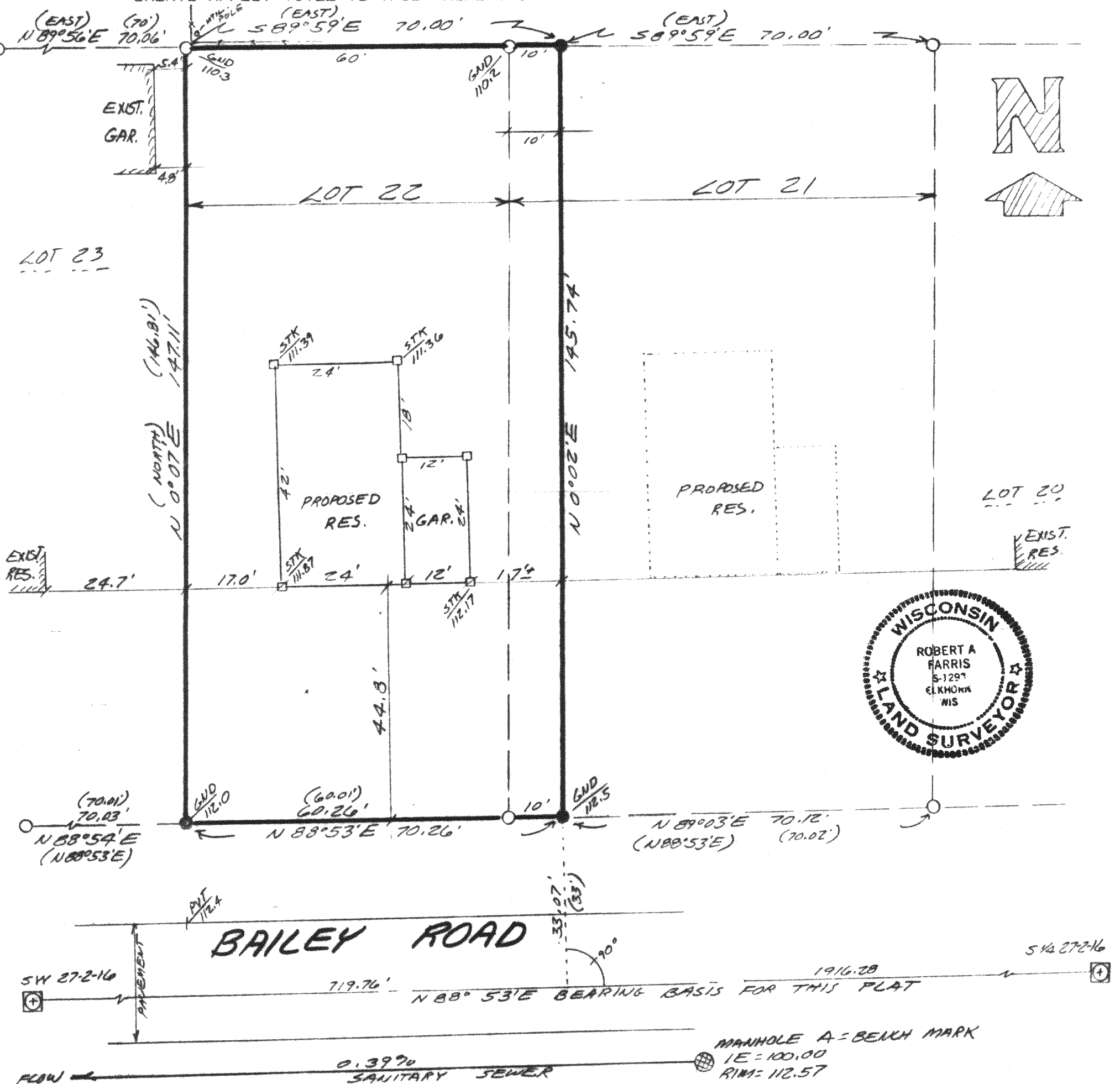

I hereby certify that the above described property has been surveyed under my direction and that the above map is a true representation thereof and shows the size and location of the property, its exterior boundaries, the location of all visible structures and dimensions of all principal buildings thereon, boundary fences, apparent easements, roadways and visible encroachments, if any. This survey is made for the use of the present owners of the property, and also those who purchase, mortgage, or guarantee the title thereto within one year from the date hereof.

DATED: SEPT 1, 1987

Robert A. Farris

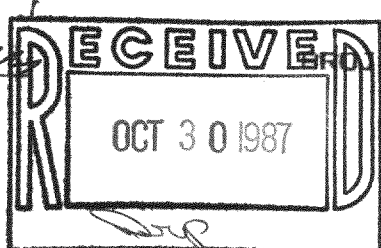

NO. 2871.22