

DUNHAM SURVEYING, S.C.  
 SURVEYING & SUBDIVIDING  
 DELAVAN, WISCONSIN 53115

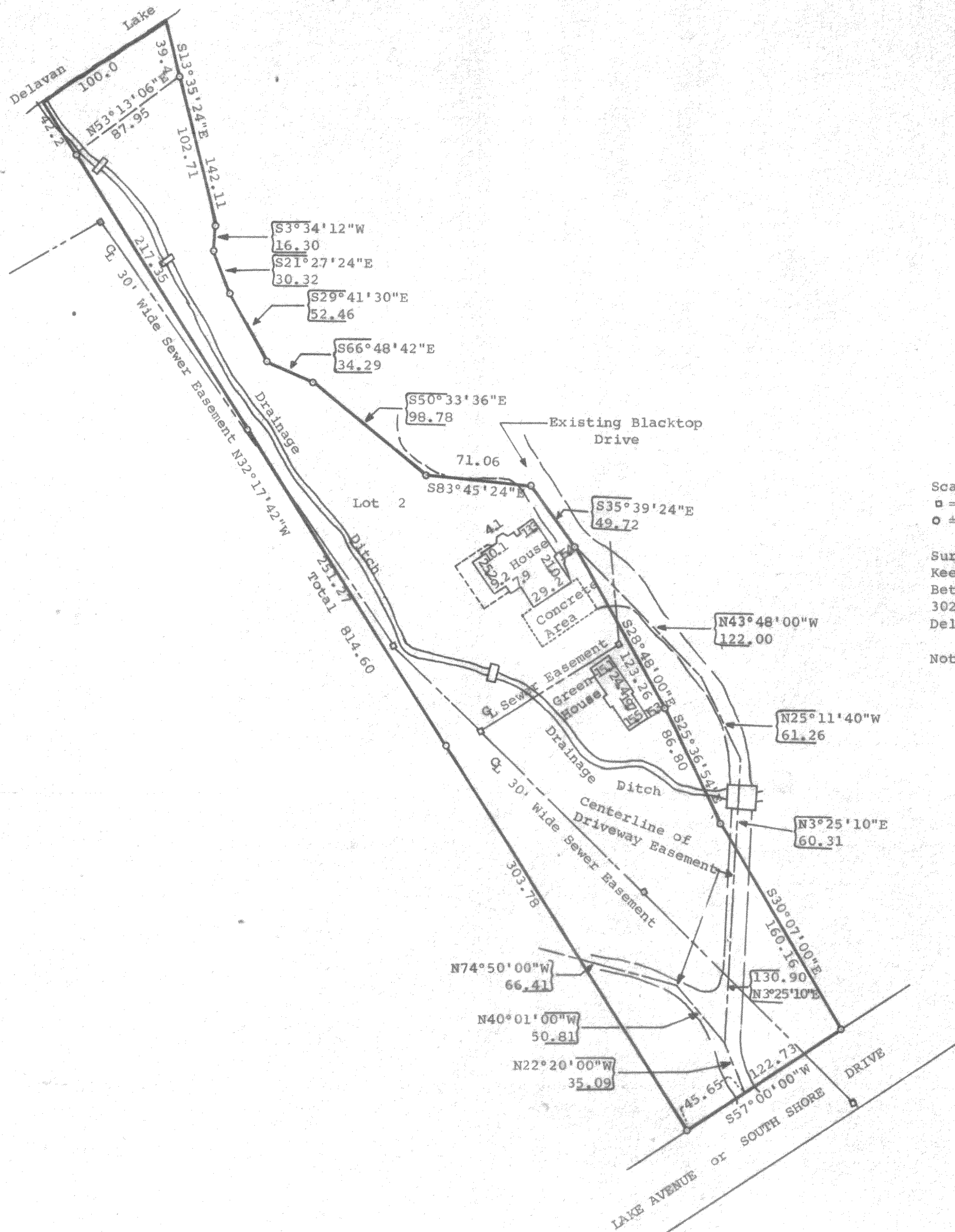
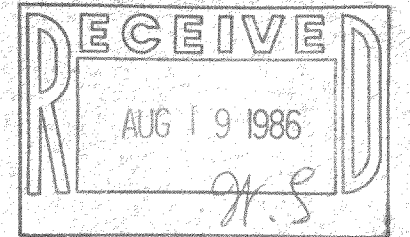

Scale - 1" = 60'  
 □ = Manhole covers  
 ○ = 1" Dia. Iron Pipe Found

Survey Ordered By:  
 Keefe Real Estate, Inc.  
 Better Homes and Gardens  
 302 E. Walworth Avenue  
 Delavan, Wisconsin 53115

Note: Bearings are those of record.

STATE OF WISCONSIN) SS  
 COUNTY OF WALWORTH) SS

I, George T. Dunham, Surveyor, certify that I have surveyed the property described as follows,  
 Lot 2 of Certified Survey Map Number 1179, recorded in Volume 5 on Pages 246 and 247 as Document Number 71936 in the Office of the Register of Deeds, Walworth County, Wisconsin, subject to easements of record, and that the map shown above is a true representation thereof and shows the size and location of the property, its exterior boundaries, the location of all visible structures and dimensions of all principal buildings, thereon boundary fences, apparent easements, roadways and visible encroachments, if any and that I have surveyed the property hereon described according to the official records to the best of my knowledge and belief.  
 November 16, 1984.

*George T. Dunham*  
 George T. Dunham, Surveyor

