

DUNHAM SURVEYING, S. C.
 SURVEYING & SUBDIVIDING
 DELAVAN, WISCONSIN 53115

Northeast corner of the Northwest 1/4 of Section 28, T2N, R16E, from previous survey

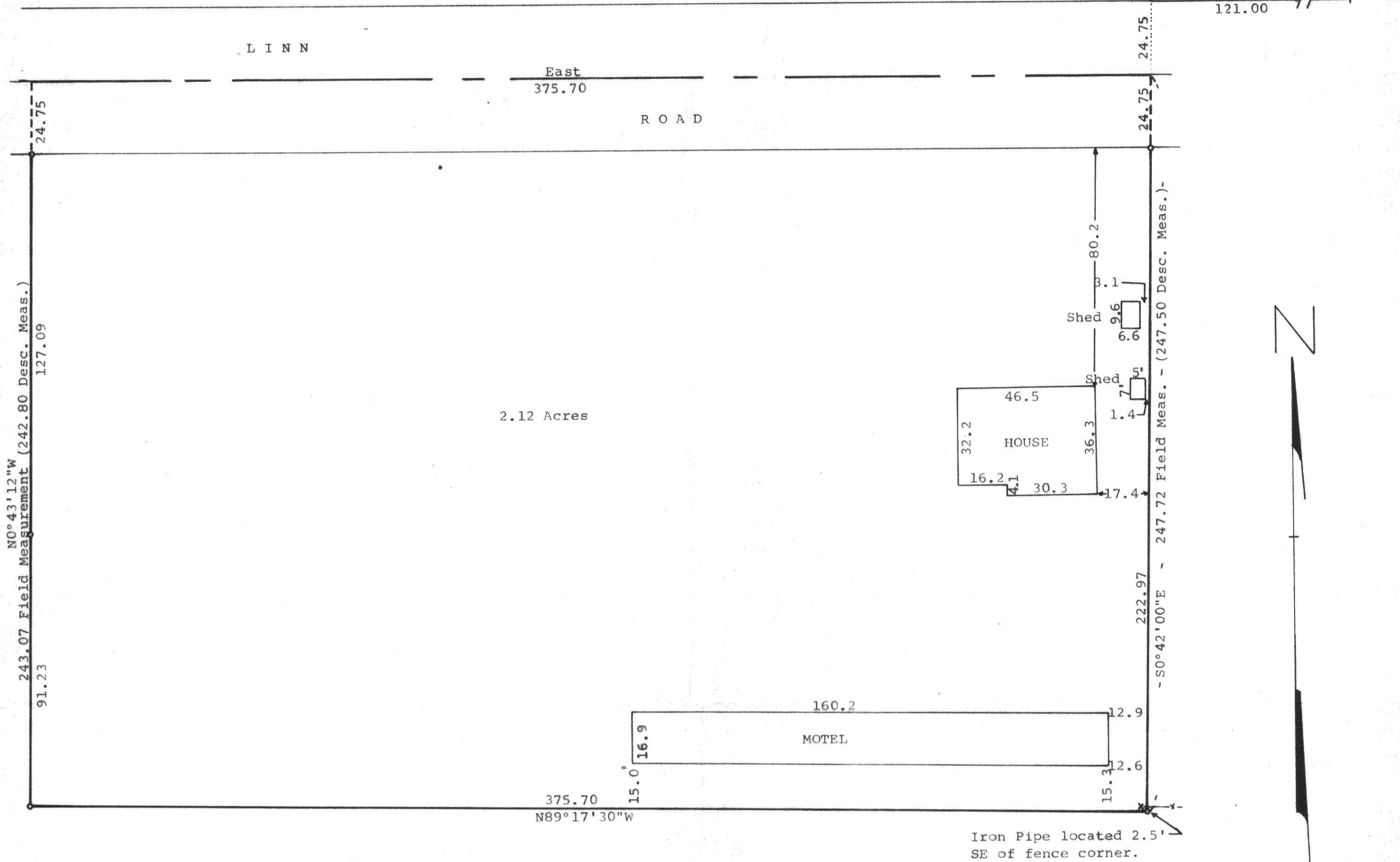

Survey ordered by:
 The Rauland Agency, Inc.
 607 E. Walworth Avenue
 Delavan, Wisconsin 53115

Bearings are referenced to the north line of the 1/4 section. Assumed bearing of East is used.

Scale - 1" = 30'
 • = 1" Iron Pipe Found
 ○ = 1 1/4" Iron Pipe Found
 --- = Fence

STATE OF WISCONSIN)
 COUNTY OF WALWORTH)SS

I, George T. Dunham, Surveyor, certify that I have surveyed the property described as follows,

A parcel of land located in the Northwest 1/4 of the Northwest 1/4 of Section 28, T 2 N, R 16 E, Walworth County, Wisconsin, described as follows: Beginning at a point 24.75 feet S0°42'00"E and 121.00 feet West of the Northeast corner of said 1/4 section; thence S0°42'00"E on a line parallel with the east line of said 1/4 section, 247.72 feet (described as 247.50 feet); thence N89°17'30"W 375.70 feet; thence N0°43'12"W 243.07 feet (described as 242.80 feet) to a point located 24.75 feet south of the north line of said 1/4 section; thence East 375.70 feet to the place of beginning, containing 2.12 acres of land.

and that the above map is a true representation thereof and shows the size and location of the property, its exterior boundaries, the location of all visible structures and dimensions of all principal buildings thereon, boundary fences, apparent easements, roadways and visible encroachments, if any, and that I have surveyed the property hereon described according to the official records, to the best of my knowledge and belief.

January 6, 1984

George T. Dunham
 George T. Dunham, Surveyor

