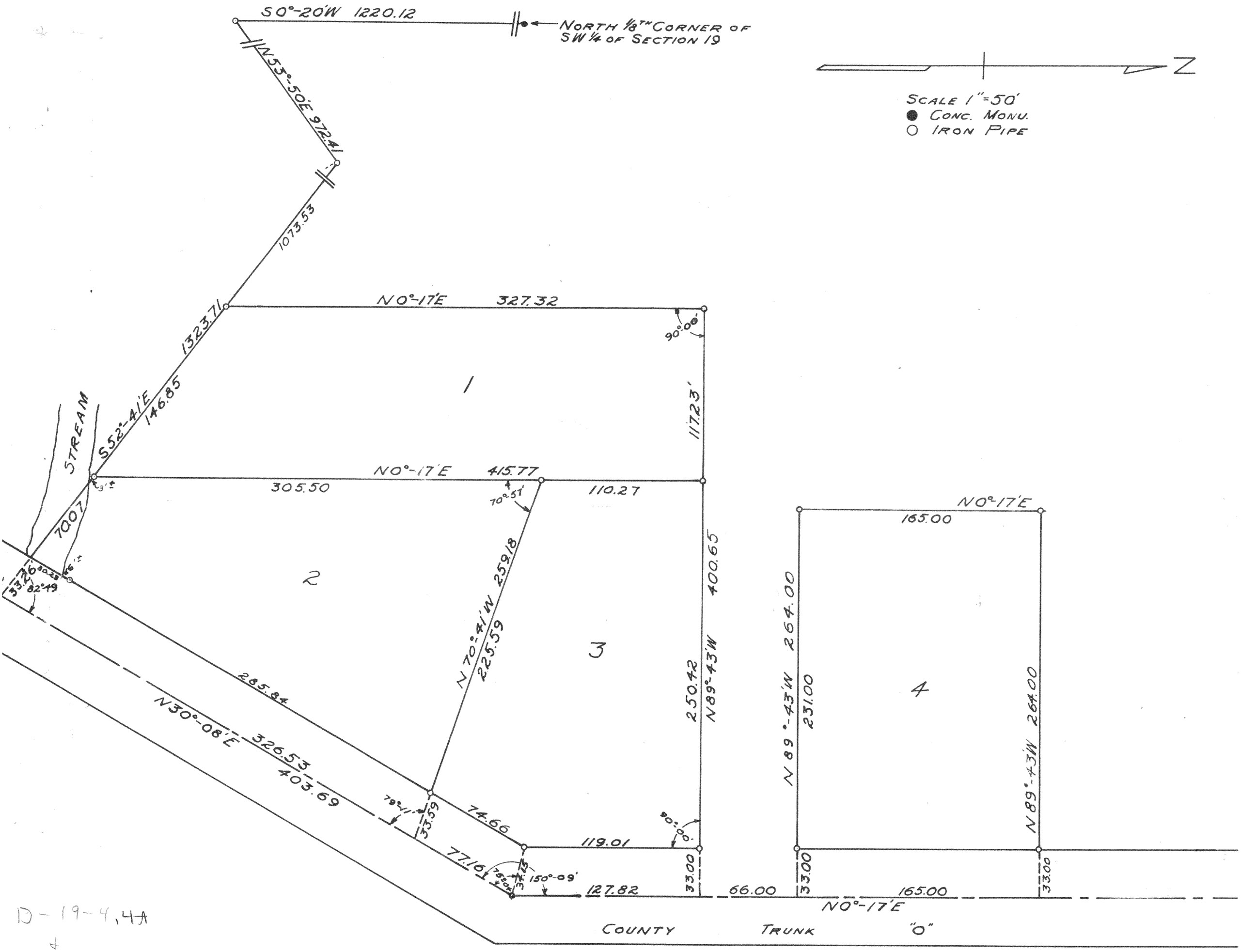

D-19-4,4A

misc. card of Delview Acres

PLAT OF A SURVEY OF PARCELS OF LAND
LOCATED IN SECTION 19, T2N R16E
WALWORTH COUNTY, WISCONSIN

SEPTEMBER 1948

Floyd D. Jensen
COUNTY SURVEYOR

216-771