

N
 SCALE 1"=40'
 ○ = IRON PIPE
 ● = CONC. MON.

PROPERTY OWNED BY GEORGE PROCTOR

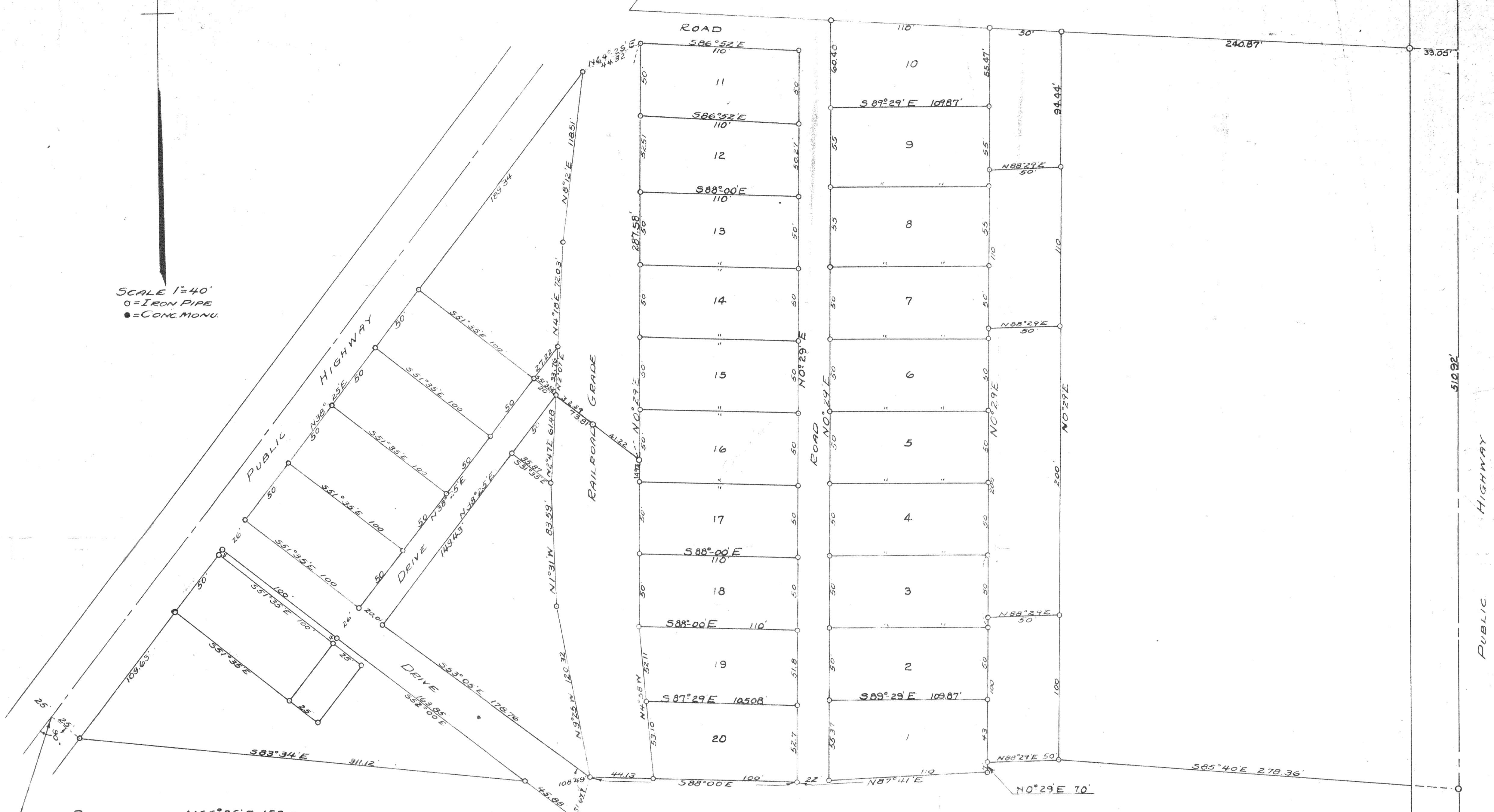

POINT LOCATED N66°25'E 152 FEET,
AND N38°25'E 366.37 FEET FROM THE
SOUTHEAST CORNER OF MERENESS
SPRINGS SUBDIVISION.

NORTH-SOUTH SECTION LINE
BETWEEN SECTIONS 22 AND 23
OF T2N R16E

- D-22-14
- 15
- 16
- 17
- D-22-23
- D-22-23
- 24
- 26
- 27
- 28
- D-22-30
- 31
- 32
- 33
- 34
- 35
- 37
- D-22-38
- 39
- 40
- 41
- 42
- 43
- 44

FLAT OF SURVEY OF LAND LOCATED IN SECTION 22,
 T2N R16E OF WALWORTH COUNTY WISCONSIN.
 Lloyd S. Jensen
 COUNTY SURVEYOR
 1947