

DUNHAM SURVEYING, S. C.
SURVEYING & SUBDIVIDING
DELAVER, WISCONSIN 53115

Northeast corner of the Southeast
¼ of Section 22-2-16, Walworth Co.

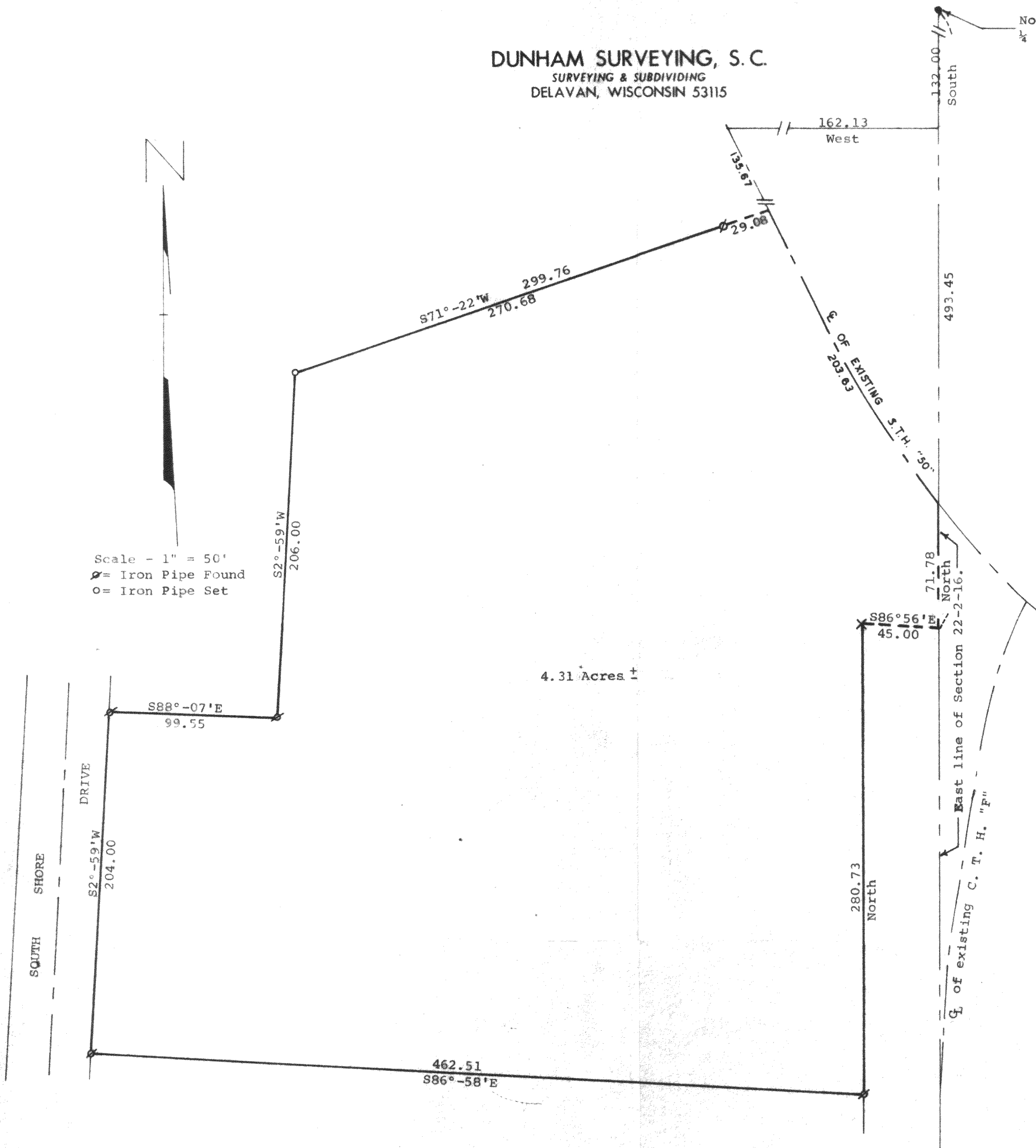

Plat of survey of:

A parcel of land located in the Southeast ¼ of Section 22, T2N, R16E, Walworth County, Wisconsin, described as follows: Commencing at the Northeast corner of said Southeast ¼ of Section 22; thence South along the section line 132.00 feet; thence West 162.13 feet to the centerline of State Trunk Highway No. 50; thence Southeasterly along the centerline of said highway, 135.67 feet to the place of beginning; thence S71°-22'W 299.76 feet to an iron pipe; thence S2°-59'W 206.00 feet; thence N88°-07'W 99.55 feet (recorded as 100 feet) to an iron pipe; thence S2°-59'W 204.00 feet to an iron pipe; thence S86°-58'E 462.51 feet to the west right-of-way line of County Trunk Highway "F"; thence North along said west line of said right-of-way and parallel to the East line of said Section 22, 280.73 feet; thence S86°-56'E 45.00 feet to the east line of said Section 22, which point is located 493.45 feet South of the East ¼ section corner of said Section 22; thence North along the section line 71.78 feet more or less to the centerline of said State Trunk Highway 50; thence Northwesterly along the centerline of said State Trunk Highway 50 203.63 feet to the place of beginning, containing 4.31 Acres of land more or less.

October 20, 1978

James M. Dunham
James M. Dunham, Surveyor

