

PLAT OF SURVEY - TOPOGRAPHIC MAPPING
PARCEL FLAP 00001A - MCGURN RESIDENCE
 LOCATED IN PART OF THE NW 1/4 OF SECTION 27, TOWN 2 NORTH, RANGE 16 EAST
 TOWN OF DELAVAN, WALWORTH WISCONSIN

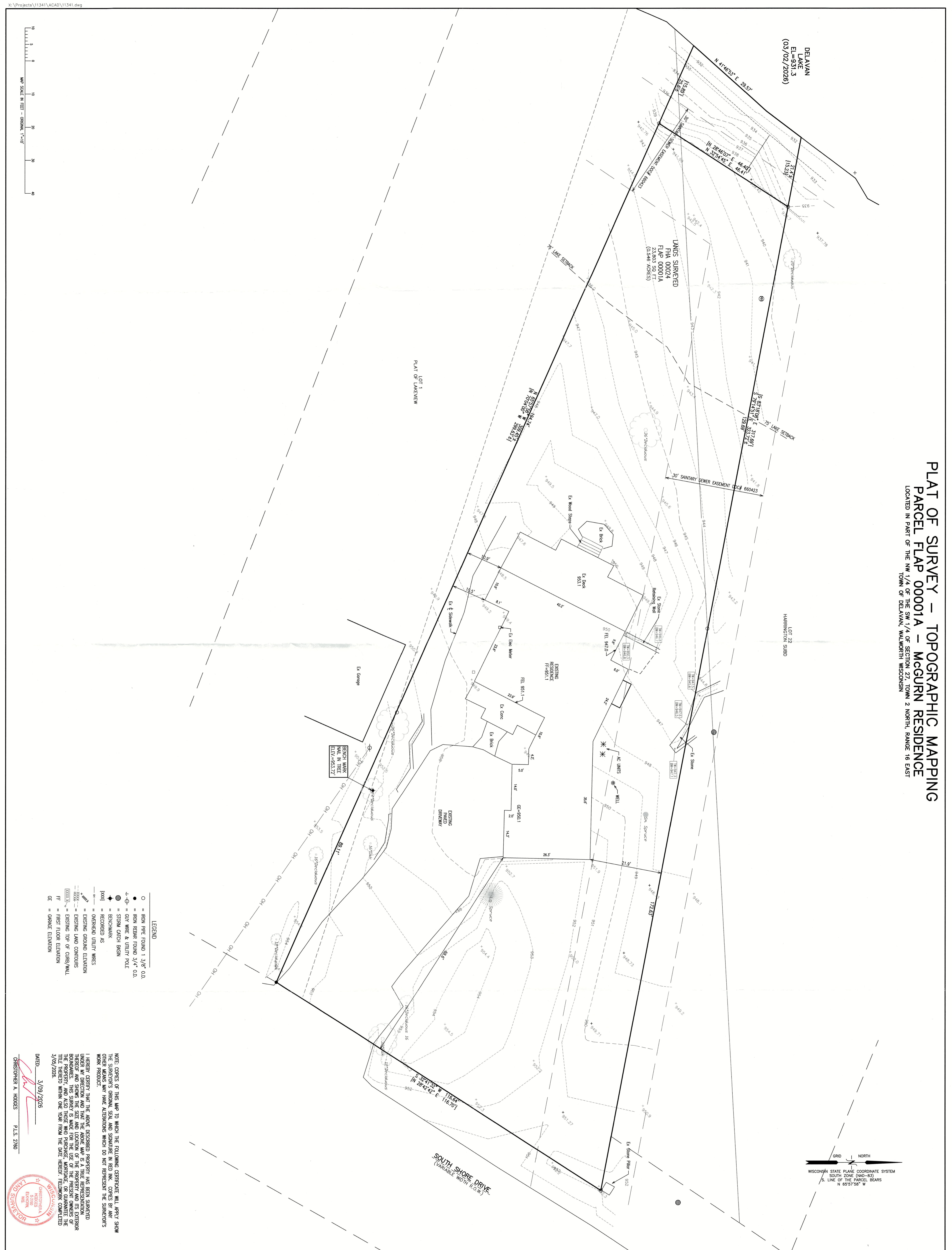

DEHAVAN
 LAKE
 EL=931.3
 (03/02/2026)

LANDS SURVEYED
 FHA 00024
 FLAP 00001A
 23,803 SQ FT
 (0.546 ACRES)

LOT 1
 PLAT OF LAKENVIEW

LOT 22
 HARRINGTON SUBD

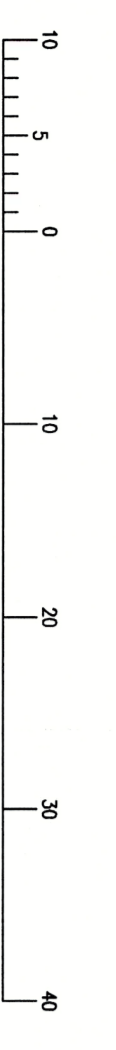

LEGEND

- = IRON PIPE FOUND 1 3/8" O.D.
- = IRON REBAR FOUND 3/4" O.D.
- ⊕ = GUY WIRE & UTILITY POLE
- ⊙ = STORM CATCH BASIN
- ⊛ = BENCHMARK
- = RECORDED AS
- = OVERHEAD UTILITY WIRES
- = EXISTING GROUND ELEVATION
- = EXISTING LAND CONTOURS
- = EXISTING TOP OF CURB/WALL
- = FIRST FLOOR ELEVATION
- = GRADE ELEVATION

GRID NORTH
 WISCONSIN STATE PLANE COORDINATE SYSTEM
 SOUTH ZONE (NAD-83)
 S. LINE OF THE PARCEL BEARS
 N 65°57'58" W

NOTE: COPIES OF THIS MAP TO WHICH THE FOLLOWING CERTIFICATE WILL APPLY SHOW THE SURVEYOR'S ORIGINAL SEAL AND SIGNATURE IN RED INK. COPIES BY ANY OTHER MEANS MAY HAVE ALTERATIONS WHICH DO NOT REPRESENT THE SURVEYOR'S WORK PRODUCT.

I HEREBY CERTIFY THAT THE ABOVE DESCRIBED PROPERTY HAS BEEN SURVEYED UNDER MY DIRECTION AND THAT THE ABOVE MAP IS A TRUE REPRESENTATION THEREOF AND SHOWS THE SIZE AND LOCATION OF THE PROPERTY AND ITS EXTENT TO THE PROPERTY, AND ALSO THOSE WHO PURCHASE, MORTGAGE, OR OTHERWISE TAKE THE HERETO WITHIN ONE YEAR FROM THE DATE HEREOF, FIELDWORK COMPLETED 3/05/2026.

DATE: 3/09/2026
 CHRISTOPHER A. HOOBES PLS. 2780

<p>REVISIONS</p>	<p>FARRIS, HANSEN & ASSOCIATES, INC. ENGINEERING - ARCHITECTURE - SURVEYING 7 RIDGWAY COURT P.O. BOX 437 ELKHORN, WISCONSIN 53121 PHONE: (262) 723-2098 e-mail: office@farrishansen.com</p>	<p>— WORK ORDERED BY — LOWELL CUSTOM HOMES (LCH) 401 GENEVA NATIONAL AVE. S. LAKE GENEVA, WI 53147</p>	<p>McGURN RESIDENCE 2505 SOUTH SHORE DRIVE TOWN OF DELAVAN, WISCONSIN</p>
<p>DATE: 03/07/2026 SHEET NO. 1 OF 1</p>	<p>PROJECT NO. 11341</p>	<p>FHA-24 FLAP-1A</p>	<p>216-6286</p>