

PLAT OF SURVEY

Trinity Home Builders
Haines-Lester Residence

LOCATION: Valencia Drive, Delavan, Wisconsin

LEGAL DESCRIPTION: Lot 13 in Block 10 in **INLET OAKS** SUBDIVISION NO. 5, located in the Northwest 1/4 of the Southeast 1/4 and in the Northeast 1/4 of the Southeast 1/4 of Section 15, Town 2 North, Range 16 East of the 4th P.M. in the Town of Delavan, Walworth County, Wisconsin.

January 28, 2026 (Drawing Only) Survey No. 116514-S
February 6, 2026 Staked Proposed Dwelling
February 11, 2026 Added Proposed Well Per Builder

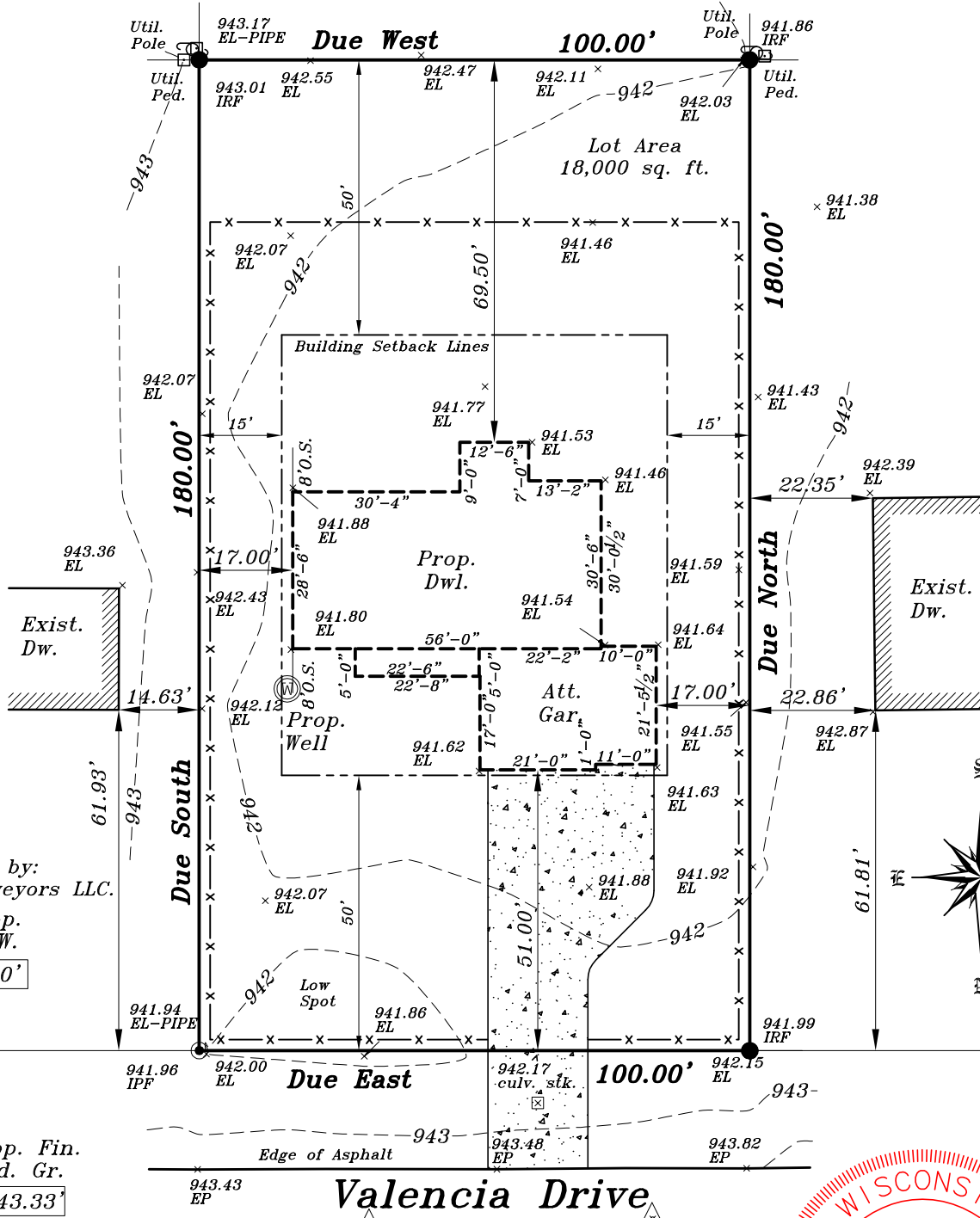

Suggested by:
Lakeland Surveyors LLC.

Prop.
T.O.W.
944.0'

Prop.
Gar. Slab
943.67'

Prop. Fin.
Yd. Gr.
943.33'

Proposed finished yard, 1st floor or top of foundation grade shown on this drawing is a suggested grade and should be verified by the owner, builder or municipality

METROPOLITAN SURVEY SERVICE, INC.

PROFESSIONAL LAND SURVEYORS

8482 South 76th Street
Franklin, Wisconsin 53132
PHONE (414) 529-5380
survey@metropolitansurvey.com
www.metropolitansurvey.com

- — Denotes Iron Pipe Found
- — Denotes Iron Rod Found
- ⊙ — Denotes Iron Pipe Set
- 000.0 — Denotes Proposed Grade
- x—x—x— Denotes Proposed Silt Screen

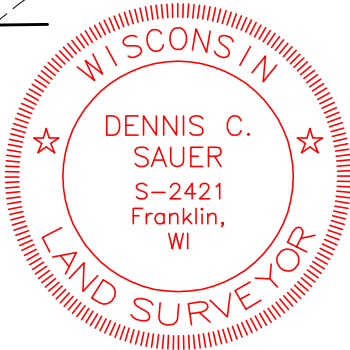
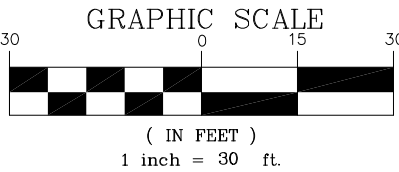

I HEREBY CERTIFY THAT I HAVE SURVEYED THE ABOVE DESCRIBED PROPERTY AND THAT THE ABOVE MAP IS A TRUE REPRESENTATION THEREOF AND SHOWS THE SIZE AND LOCATION OF THE PROPERTY. ITS EXTERIOR BOUNDARIES, THE LOCATION OF ALL VISIBLE STRUCTURES AND DIMENSIONS OF ALL PRINCIPAL BUILDINGS THEREON, BOUNDARY FENCES, APPARENT EASEMENTS AND ROADWAYS AND VISIBLE ENCROACHMENT, IF ANY.

THIS SURVEY IS MADE FOR THE EXCLUSIVE USE OF THE PRESENT OWNERS OF THE PROPERTY, AND ALSO THOSE WHO PURCHASE, MORTGAGE, OR GUARANTEE THE TITLE THERETO WITHIN ONE (1) YEAR FROM THE DATE HEREOF.

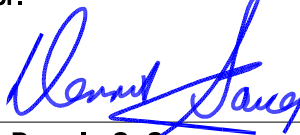
SIGNED 
Dennis C. Sauer
Professional Land Surveyor S-2421