

December 16, 2025  
Revised: March 31, 2026

# PLAT OF SURVEY

Survey No. 25.5078

LOCATION: 1424 Jackson Park Dr.  
Delevan, Wisconsin

PREPARED FOR: Thomas Norris  
PROPERTY DESCRIPTION:

LOTS 1 AND 2. THE EAST 1/2 OF LOT 3 AND THE EAST 6 FEET OF THE WEST  
1/2 OF LOT 3. ALL IN BLOCK A IN THE PLAT OF JACKSON'S PARK SUBDIVISION.  
TOWNSHIP 2 NORTH, RANGE 16 EAST, WALWORTH COUNTY, WISCONSIN.  
TAX ID: FJS 00001

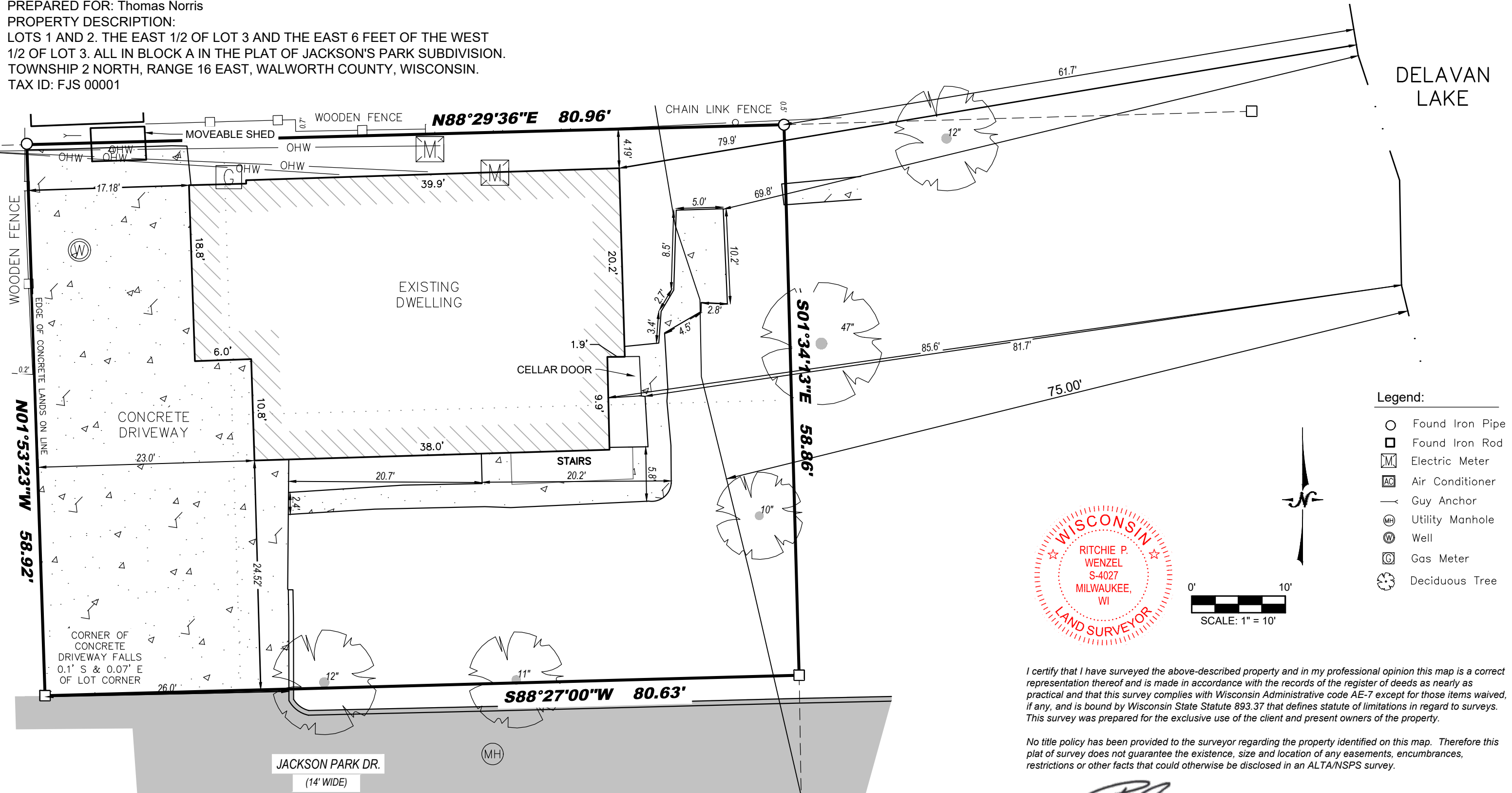

- Legend:**
- Found Iron Pipe
  - Found Iron Rod
  - Ⓜ Electric Meter
  - Ⓐ Air Conditioner
  - Guy Anchor
  - Ⓜ Utility Manhole
  - Ⓜ Well
  - Ⓒ Gas Meter
  - 🌳 Deciduous Tree

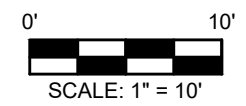

I certify that I have surveyed the above-described property and in my professional opinion this map is a correct representation thereof and is made in accordance with the records of the register of deeds as nearly as practical and that this survey complies with Wisconsin Administrative code AE-7 except for those items waived, if any, and is bound by Wisconsin State Statute 893.37 that defines statute of limitations in regard to surveys. This survey was prepared for the exclusive use of the client and present owners of the property.

No title policy has been provided to the surveyor regarding the property identified on this map. Therefore this plat of survey does not guarantee the existence, size and location of any easements, encumbrances, restrictions or other facts that could otherwise be disclosed in an ALTA/NSPS survey.

*Ritchie P. Wenzel*  
Ritchie P. Wenzel, Professional Land Surveyor, S-4027

COMPLETION DATE OF  
FIELD WORK: 12/8/2025