

PLAT OF SURVEY
-OF-

LOT 19 AND THE WEST 1/2 OF LOT 20 IN BLOCK "C" OF DELAVAN LAKE ASSEMBLY GROUNDS, ACCORDING TO THE RECORDED PLAT THEREOF AND BEING PART OF THE EAST 1/2 OF FRACTIONAL SECTION 21, TOWNSHIP 2 NORTH, RANGE 16 EAST OF THE FOURTH PRINCIPAL MERIDIAN, IN THE TOWN OF DELAVAN, COUNTY OF WALWORTH AND STATE OF WISCONSIN.

SURVEY FOR: GERALD AND MONICA SCHMITT
SURVEY ADDRESS: 1633 LINCOLN AVENUE, DELAVAN, WI 53115

NOTE: REFER TO A CURRENT TITLE REPORT FOR EASEMENTS, RESTRICTIONS OR COVENANTS WHICH MAY AFFECT THIS PROPERTY.

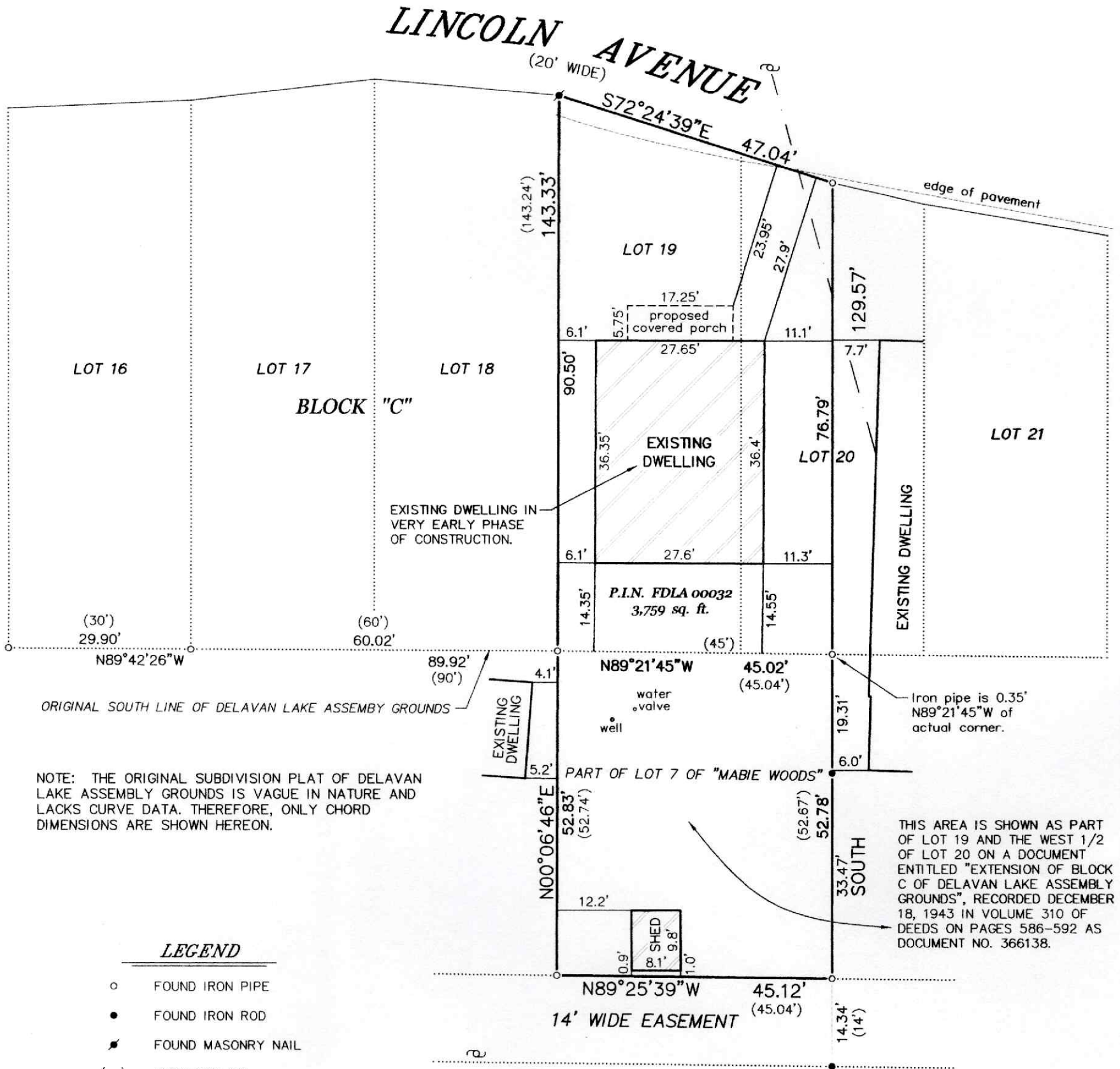

NOTE: THE ORIGINAL SUBDIVISION PLAT OF DELAVAN LAKE ASSEMBLY GROUNDS IS VAGUE IN NATURE AND LACKS CURVE DATA. THEREFORE, ONLY CHORD DIMENSIONS ARE SHOWN HEREON.

LEGEND

- FOUND IRON PIPE
- FOUND IRON ROD
- FOUND MASONRY NAIL
- () RECORDED AS
- ⊕ UTILITY POLE
- — — OVERHEAD UTILITY LINES

BEARINGS HEREON RELATE TO THE EAST LINE OF THE SURVEYED PROPERTY. ASSUMED BEARING OF SOUTH.

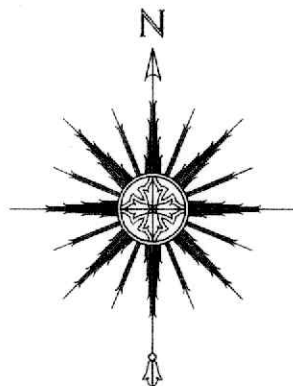

THIS IS NOT AN ORIGINAL PRINT UNLESS THIS SEAL IS RED.

Thomas L. Satter
THOMAS L. SATTER S-2850

REVISED: 2/6/26
REVISED: 8/5/25
REVISED: 6/5/25
REVISED: 3/7/25

FEBRUARY 17, 2022

DATE

012207

JOB NUMBER

SATTER SURVEYING, LLC
LAND SURVEYS, MAPPING AND PLANNING
272 ORIGEN STREET
BURLINGTON, WI 53105
262-661-4239

