

PLAT OF SURVEY — POOL AS-BUILT
LOT 2 OF GLEN EYRIE SUBDIVISION

LOCATED IN PART OF THE NW 1/4 OF THE SW 1/4 OF SECTION 28, TOWN 2 NORTH, RANGE 16 EAST,
TOWN OF DELAVAN, WALWORTH COUNTY, WISCONSIN

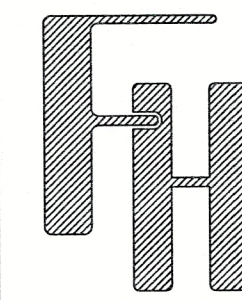

HUBERTZ RESIDENCE
2588 NORTH SHORE DRIVE
DELAVAN, WI 53115

— WORK ORDERED BY —
CRAIG HUBERTZ
2130 HORSESHOE LANE
DELAVAN, WI 53115

FARRIS, HANSEN & ASSOCIATES, INC.
ENGINEERING — ARCHITECTURE — SURVEYING
7 RIDGWAY COURT P.O. BOX 437
ELKHORN, WISCONSIN 53121
OFFICE: (262) 723-2098 FAX: (262) 723-5886

REVISIONS

11/04/2024 — DHC
ADDED SHOP & DRIVE
CORRECTED CONTOURS
11/06/2024 — DHC
ADDED ALL LOT 2
NEW IMPERVIOUS
07/07/2025 — KK
As-built pool and patio

PROJECT NO.
9645

DATE
1/17/2017

SHEET NO.
1 OF 1

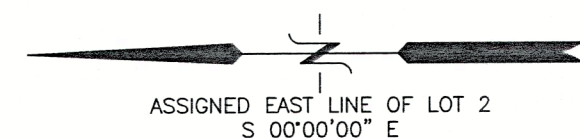

LEGEND

- = IRON PIPE FOUND 1 3/8" O.D.
- = IRON REBAR FOUND 3/4" O.D.

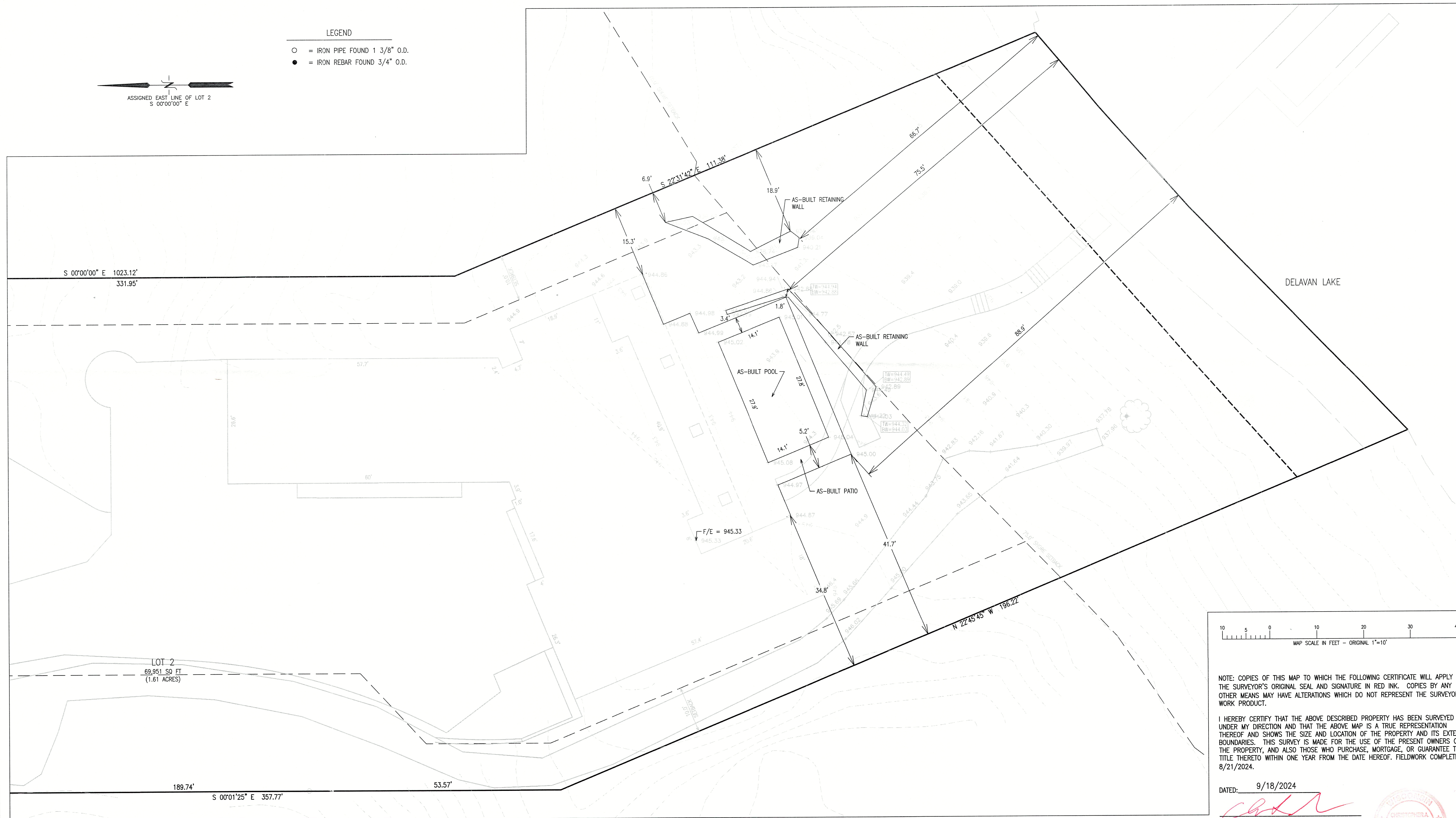

NOTE: COPIES OF THIS MAP TO WHICH THE FOLLOWING CERTIFICATE WILL APPLY SHOW
THE SURVEYOR'S ORIGINAL SEAL AND SIGNATURE IN RED INK. COPIES BY ANY
OTHER MEANS MAY HAVE ALTERATIONS WHICH DO NOT REPRESENT THE SURVEYOR'S
WORK PRODUCT.

I HEREBY CERTIFY THAT THE ABOVE DESCRIBED PROPERTY HAS BEEN SURVEYED
UNDER MY DIRECTION AND THAT THE ABOVE MAP IS A TRUE REPRESENTATION
THEREOF AND SHOWS THE SIZE AND LOCATION OF THE PROPERTY AND ITS EXTERIOR
BOUNDARIES. THIS SURVEY IS MADE FOR THE USE OF THE PRESENT OWNERS OF
THE PROPERTY, AND ALSO THOSE WHO PURCHASE, MORTGAGE, OR GUARANTEE THE
TITLE THERETO WITHIN ONE YEAR FROM THE DATE HEREOF. FIELDWORK COMPLETED
8/21/2024.

DATED: 9/18/2024

CHRISTOPHER A. HODGES P.L.S. 2760

