

PLAT OF SURVEY  
-OF-

LOTS 9 AND 10 IN BLOCK "Q" OF DELAVAN LAKE ASSEMBLY GROUNDS,  
BEING A SUBDIVISION LOCATED IN THE EAST 1/2 OF SECTION 21, TOWNSHIP  
2 NORTH, RANGE 16 EAST OF THE FOURTH PRINCIPAL MERIDIAN, IN THE  
TOWN OF DELAVAN, COUNTY OF WALWORTH AND STATE OF WISCONSIN.

SURVEY FOR: JIM WALSH  
SURVEY ADDRESS: 1502 STATE STREET, DELAVAN, WI 53115

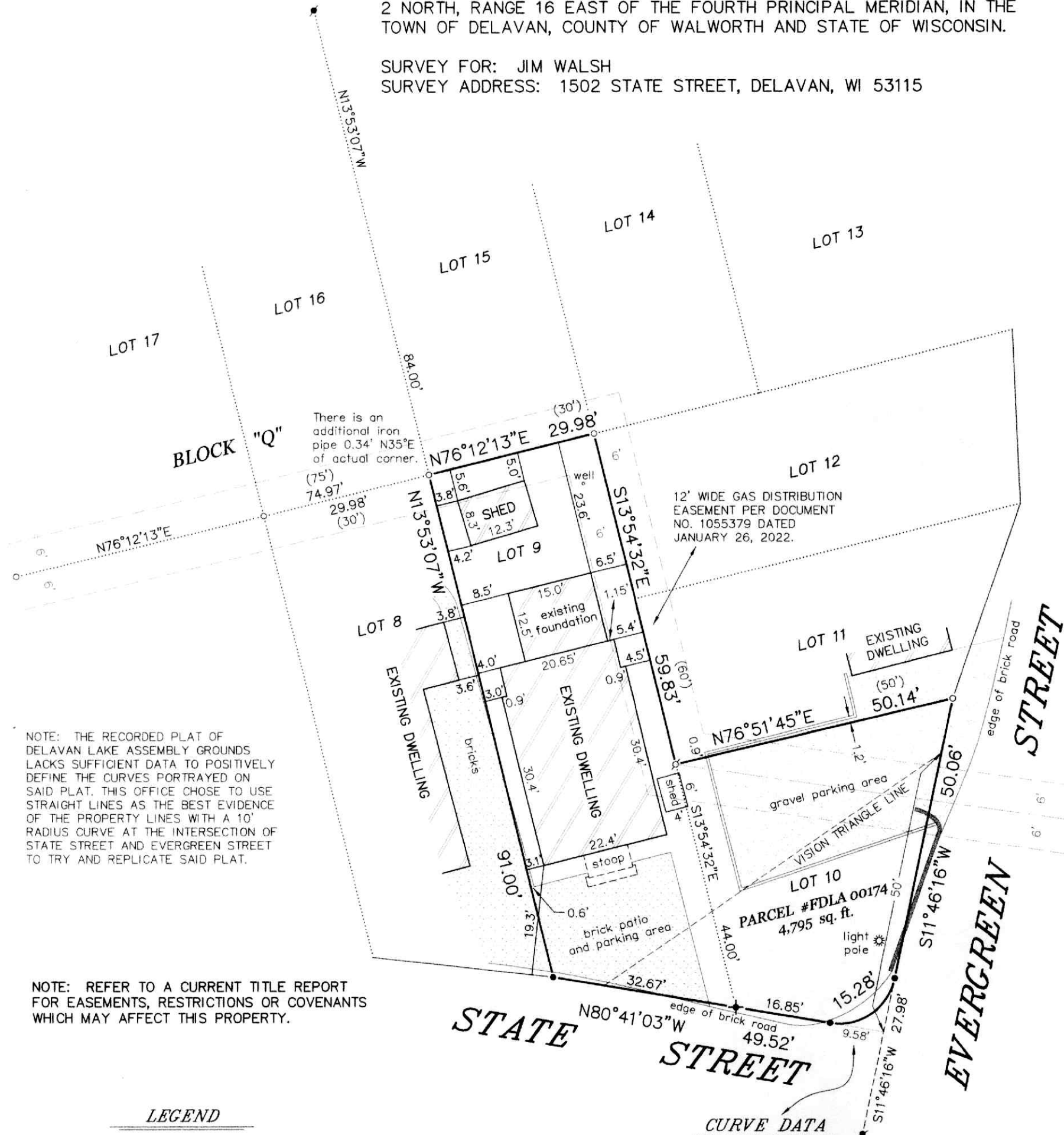

"I HEREBY CERTIFY THAT I HAVE SURVEYED THE ABOVE DESCRIBED PROPERTY AND THAT THE ABOVE MAP IS A CORRECT REPRESENTATION THEREOF AND SHOWS THE SIZE AND LOCATION OF THE PROPERTY, ITS EXTERIOR BOUNDARIES, THE LOCATION OF ALL VISIBLE STRUCTURES AND DIMENSIONS OF ALL PRINCIPAL BUILDINGS THEREON, BOUNDARY FENCES, APPARENT EASEMENTS, ROADWAYS AND ENCROACHMENTS, IF ANY."

"THIS SURVEY IS MADE FOR THE USE OF THE PRESENT OWNERS OF THE PROPERTY, AND THOSE WHO PURCHASE, MORTGAGE, OR GUARANTEE THE TITLE THERETO WITHIN ONE YEAR FROM DATE HEREOF."

**SATTER SURVEYING, LLC**  
LAND SURVEYS, MAPPING AND PLANNING  
272 ORIGIN STREET  
BURLINGTON, WI 53105  
262-661-4239

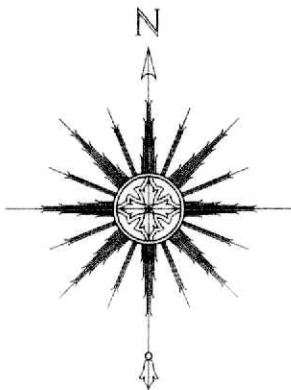

0 10' 20' 40'  
SCALE: 1" = 20'



THIS IS NOT AN ORIGINAL PRINT  
UNLESS THIS SEAL IS RED.

*Thomas L. Satter*  
THOMAS L. SATTER S-2850

REVISED: 6/6/25  
REVISED: 12/26/24  
OCTOBER 15, 2024  
DATE

082414  
JOB NUMBER