

PLAT OF SURVEY WITH TOPOGRAPHIC MAPPING

OF LOTS 17 THRU 23 AND THE EAST 1/2 OF LOT 16, BLOCK Z, OF DELAVAN LAKE ASSEMBLY GROUNDS, BEING PART OF THE SE 1/4 OF SECTION 21, T. 2 N., R. 16 E., OF THE 4TH P.M., TOWN OF DELAVAN, WALWORTH COUNTY, WISCONSIN.

LEGAL DESCRIPTIONS

PARCEL "A"
 LOTS 22 AND 23, BLOCK Z, OF DELAVAN LAKE ASSEMBLY GROUNDS, BEING PART OF THE SE 1/4 OF SECTION 21, T. 2 N., R. 16 E., OF THE 4TH P.M., TOWN OF DELAVAN, WALWORTH COUNTY, WISCONSIN.

PARCEL "B"
 LOTS 17, 18, 19, 20, 21, AND THE EAST HALF OF LOT 16, BLOCK Z, OF DELAVAN LAKE ASSEMBLY GROUNDS, BEING PART OF THE SE 1/4 OF SECTION 21, T. 2 N., R. 16 E., OF THE 4TH P.M., TOWN OF DELAVAN, WALWORTH COUNTY, WISCONSIN.

SURVEY NOTES

1. SURVEYED PROPERTY SUBJECT TO ANY AND ALL EASEMENTS AND AGREEMENTS RECORDED AND UNRECORDED.
2. THERE IS NO CURVE DATA ON THE ORIGINAL PLAT OF DELAVAN LAKE ASSEMBLY GROUNDS. THE NORTHERLY LINES OF LOTS 20-23, BLOCK "Z" AND THE EASTERLY LINE OF LOT 18, BLOCK "Z" WERE SCALED OFF THE ORIGINAL PLAT.
3. THIS PLAT IS A RETRACEMENT OF A PREVIOUS SURVEY BY DAVID F. ABELL, DATED MARCH 19, 2009, JOB NUMBER - 080378.

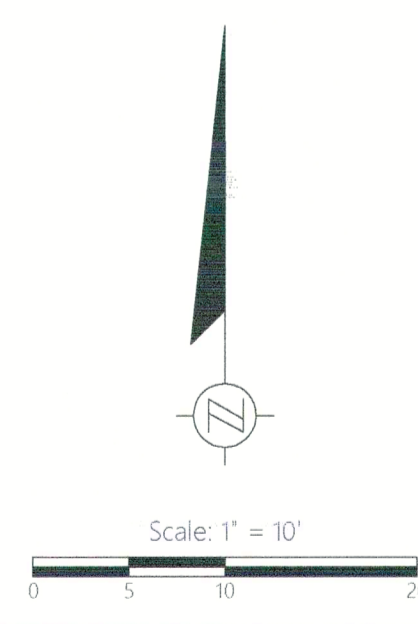

BEARINGS BASED ON THE WISCONSIN COORDINATE REFERENCE SYSTEM, WALWORTH ZONE. THE WEST LINE OF LOT 23 BEARING N 13°34'55" W

VERTICAL DATUM BASED ON NAVD-88 (2012) GEOID 18 WISCONSIN STARTING BENCHMARK: NGS MONUMENT PID: DF9661 PUBLISHED ELEVATION: 965.56'



Kristin J. Belongia
 Kristin J. Belongia, P.L.S.
 Wisconsin Professional Land Surveyor S-2943

If the surveyor's signature is not red in color, the plan is a copy that should be assumed to contain unauthorized alterations. The certification contained on this document shall not apply to any copies.

State of Wisconsin }
 County of Walworth }

I hereby certify that I have supervised the survey of the property described above and to the best of my knowledge and belief, the plat drawn hereon complies with Chapter A-E 7 of the State of Wisconsin Administrative Code, Minimum Standards for Property Surveys and correctly represents said survey and its location.

Given under my hand and seal at Elkhorst, Wisconsin this 23rd day of April, 2025.
 Last day of field work: April 10th, 2025
 Revised to show parcel split May 15th, 2025

LEGEND

- Existing Boundary Line
- - - Existing Right-of-Way
- · - Existing Adjacent Property
- OH — Existing Overhead Power
- ⊕ Existing Electric Meter
- ⊕ Existing Gas Meter
- ⊕ Existing Well
- ⊕ Existing Air Conditioner
- ⊕ Existing Manhole
- ⊕ Existing Telephone Pedestal
- ⊕ Existing Utility Pole
- ⊕ Existing Utility Pole with Light
- ⊕ Existing Light Pole
- ⊕ Existing Cleanout
- ⊕ Existing Mailbox
- ⊕ Existing Flag Pole
- ⊕ Coniferous Tree
- ⊕ Deciduous Tree
- ⊕ Existing Tree Stump
- ⊕ Existing Spot Elevation

MONUMENT KEY

- Iron Rebar Set
- ⊕ 3/4" x 24" (1.5 Lbs./Ft.)
- ⊕ 1" Iron Pipe Found
- ⊕ Record Information
- ⊕ Benchmark

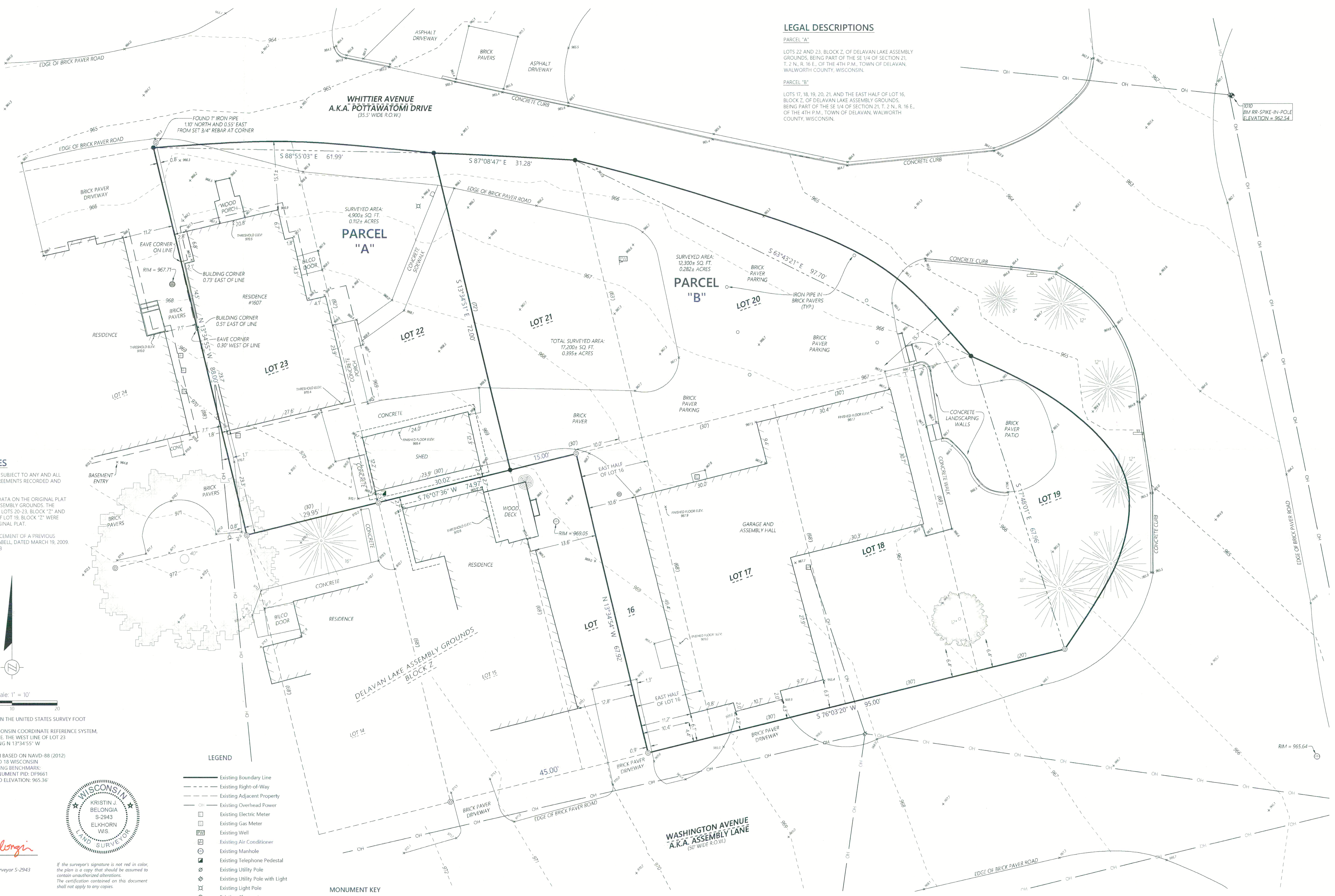

FDLA-226A
 FOLA-226

216-6222

Batterman
 engineers surveyors planners
 BELoit | ELKHORN | JANESVILLE
 2857 S. Barabes Dr., Beloit, WI 53511
 608.365.4464 | www.batterman.com

PLAT OF SURVEY WITH TOPOGRAPHIC MAPPING
 FOR
DELAVAN LAKE ASSEMBLY GROUNDS
 DELAVAN, WISCONSIN

FOR THE EXCLUSIVE USE OF:
 Assembly Association c/o John Glimco
 1607 Pottawatomi
 Delavan, WI 53115

ORDER NO: 35464
 FIELD CREW: BMR
 DRAWN BY: BMR
 SHEET 1 OF 1

PLAT NO: 202507-159765048 - Delavan Lake Assembly Grounds Survey Plat