

HAROLD H. KOLB

REGISTERED PROFESSIONAL LAND SURVEYOR
LAKE GENEVA, WISCONSIN

DISTANCE FROM POINT A TO NORTH 1/4 CORNER EQUALS 1321.31 FEET. TRUE 1/16 CORNER SHOULD BE N 88° 53' E 1318.03 FEET FROM NORTHWEST CORNER. USED EXISTING MONUMENTATION AS SHOWN ON SURVEY FILED IN COUNTY SURVEYOR'S OFFICE.

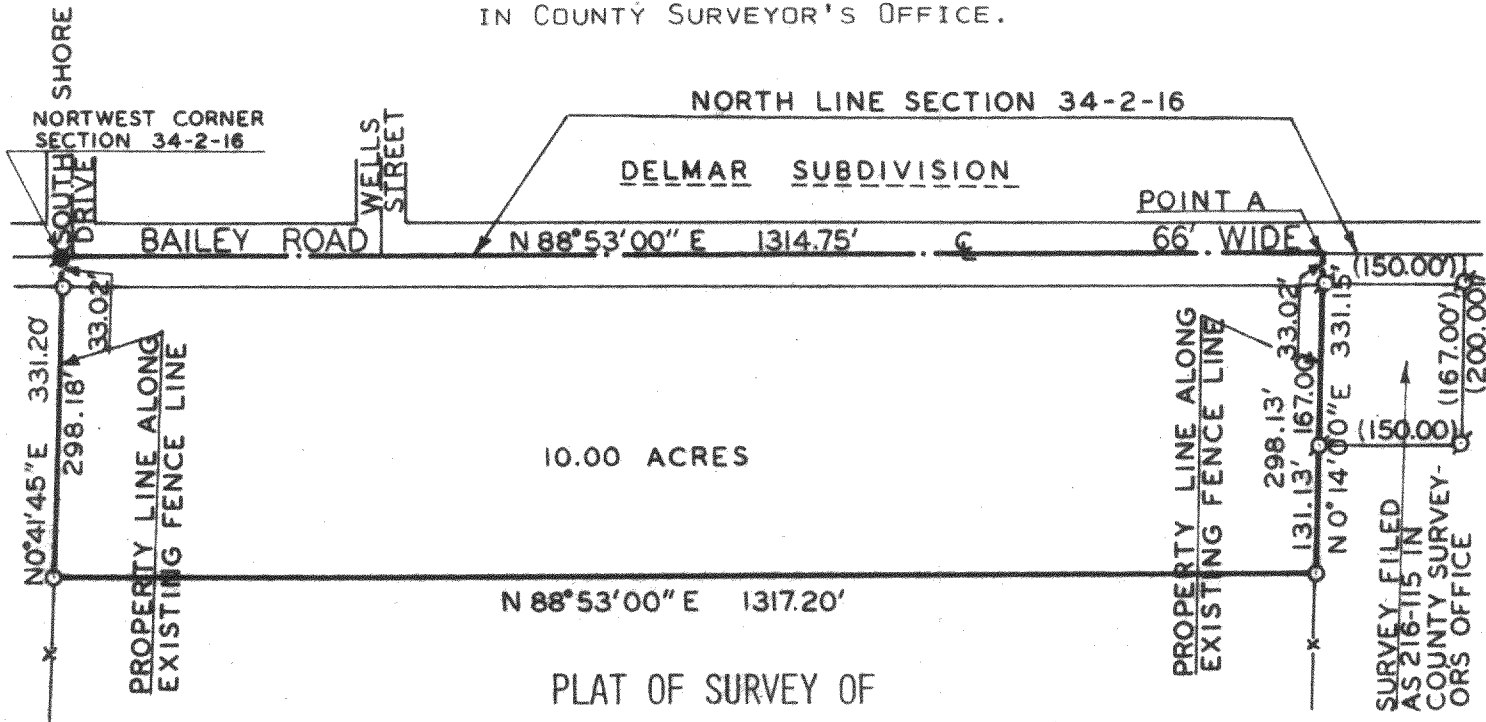

PLAT OF SURVEY OF

A PARCEL OF LAND LOCATED IN THE NORTHWEST 1/4 OF SECTION 34, T 2 N, R 16 E, WALWORTH COUNTY, WISCONSIN, DESCRIBED AS FOLLOWS: BEGINNING AT THE NORTHWEST CORNER OF SAID SECTION 34; THENCE N 88° 53' 00" E 1314.75 FEET ALONG THE NORTH LINE OF SAID SECTION 34; THENCE S 0° 14' 00" W 331.15 FEET; THENCE S 88° 53' 00" W 1317.20 FEET; THENCE N 0° 41' 45" E 331.20 FEET TO THE PLACE OF BEGINNING. CONTAINING 10.00 ACRES.

NOTE: THE NORTH LINE OF SECTION 34, T 2 N, R 16 E, IS ASSUMED N 88° 53' E AS RECORDED ON THE PLAT OF DELMAR SUBDIVISION.

ORDERED BY: STURGES TAGGART
TWIST REALTY
LAKE GENEVA, WI 53147

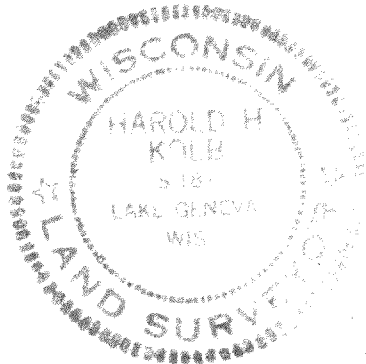

FD 34-3A

CS 999,1020, 1022 x 1403
N



SCALE: 1" = 200'

LEGEND

- O — IRON PIPE PLACED. 1" x 24" 1.13 LB./LIN. FT.
- — CONCRETE MONUMENT FOUND
- () — RECORDED AS

I, HAROLD H. KOLB, DO HEREBY CERTIFY THAT I HAVE SURVEYED THE PROPERTY HEREON DESCRIBED ACCORDING TO THE OFFICIAL RECORDS, AND THAT THE PLAT HEREON IS A CORRECT REPRESENTATION OF THE LOT LINES.

Harold H. Kolb
HAROLD H. KOLB
WISCONSIN REGISTERED LAND SURVEYOR, S-187
DATE *July 15, 1977*

216-621