

PLAT OF SURVEY

Lot 1 of Certified Survey Map No. 110 as recorded in the Walworth County Register of Deeds office on November 19, 1971 in Volume 1 of Certified Surveys on Page 110 as Document No. 643473, being a part of the East 1/2 of Section 8, Town 2 North, Range 16 East, in the Town of Delavan, Walworth County, Wisconsin.

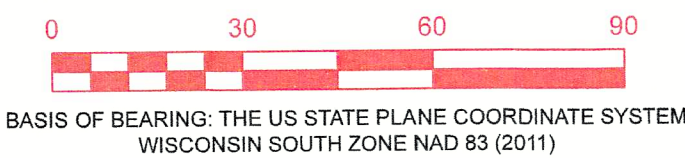
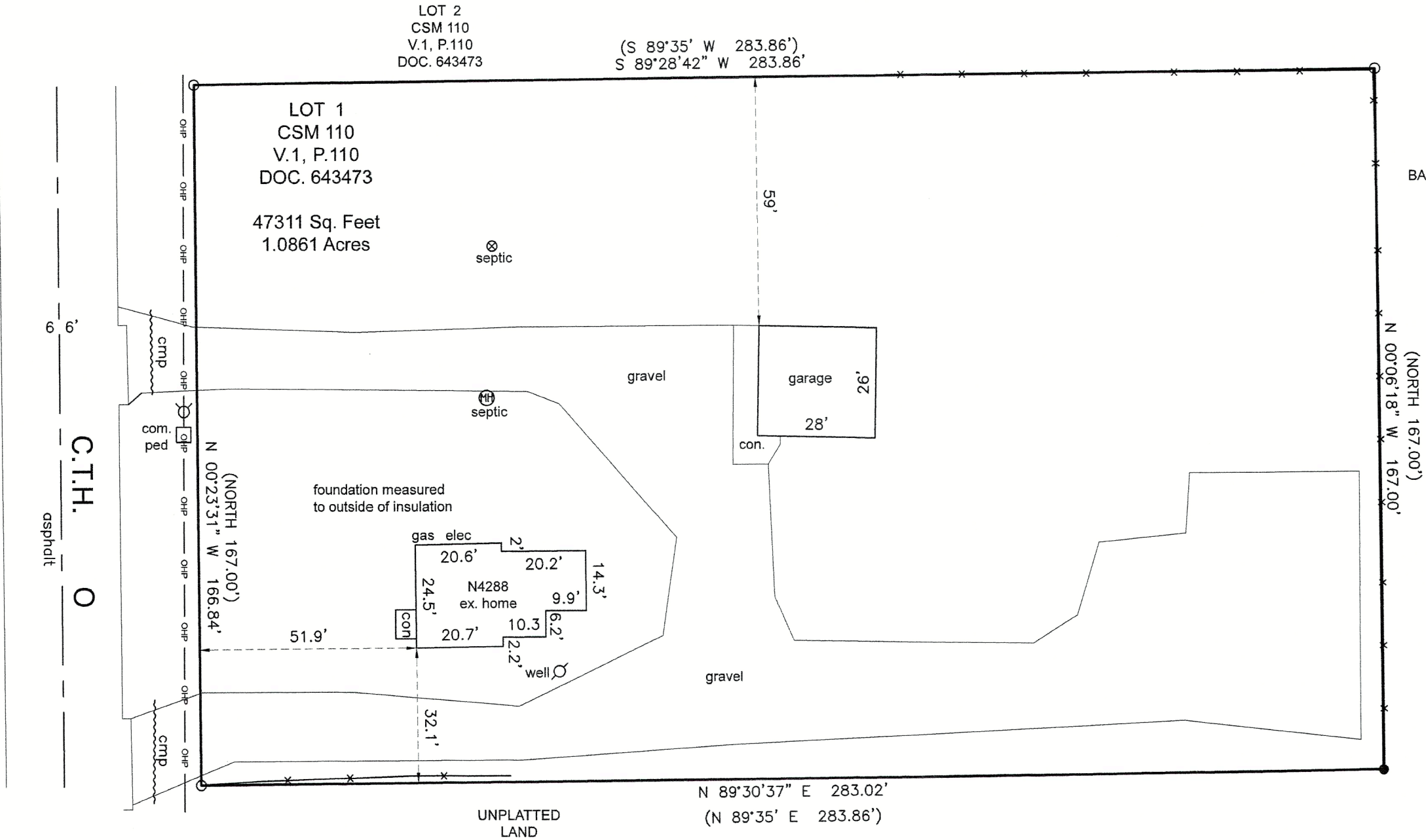

UNPLATTED LAND

- (XXX) = RECORDED AS
- O = FOUND IRON PIPE
- = SET IRON PIPE 1' X 18" 1.13LB/LF

SCALE 1" = 30'

JOB NO. 2025-003

TAX ID # FA 11000001

I HEREBY CERTIFY THAT I HAVE SURVEYED THE ABOVE DESCRIBED PROPERTY AND THE ABOVE MAP IS A TRUE REPRESENTATION THEREOF AND SHOWS THE SIZE AND LOCATION OF THE PROPERTY, ITS EXTERIOR BOUNDARIES, THE LOCATION AND DIMENSIONS OF ALL STRUCTURES THEREON, FENCES, APPARENT EASEMENTS, ROADWAYS, AND VISIBLE ENCROACHMENTS, IF ANY.

THIS SURVEY IS MADE FOR THE PRESENT OWNERS OF THE PROPERTY AND THOSE WHO PURCHASE, MORTGAGE, OR GUARANTEE THE TITLE THERETO WITHIN ONE YEAR FROM THIS DATE HEREOF.

DATED THIS 26TH DAY OF FEBRUARY 2025

LAKELAND SURVEYORS LLC
P O BOX 188
DELAVAN, WI 53115
262-475-9567
email: lakelandsurveyors@outlook.com



Steven L. Schmidt
STEVEN L. SCHMIDT S - 2813
Wisconsin Professional Land Surveyor

2116-

FA 110-1 2116-6206