

Revised: October 31, 2024  
 Revised: September 30, 2024  
 Revised: June 19, 2024  
 February 15, 2021

# PLAT OF SURVEY (FOR PERMIT)

Survey No. 21.5009

LOCATION: 3485 S. Shore Drive, Delavan, Wisconsin  
 PREPARED FOR: Global Development & Construction  
 CURRENT OWNER: John J. & Margaret E. Tourville  
 TAX ID: FA133600002

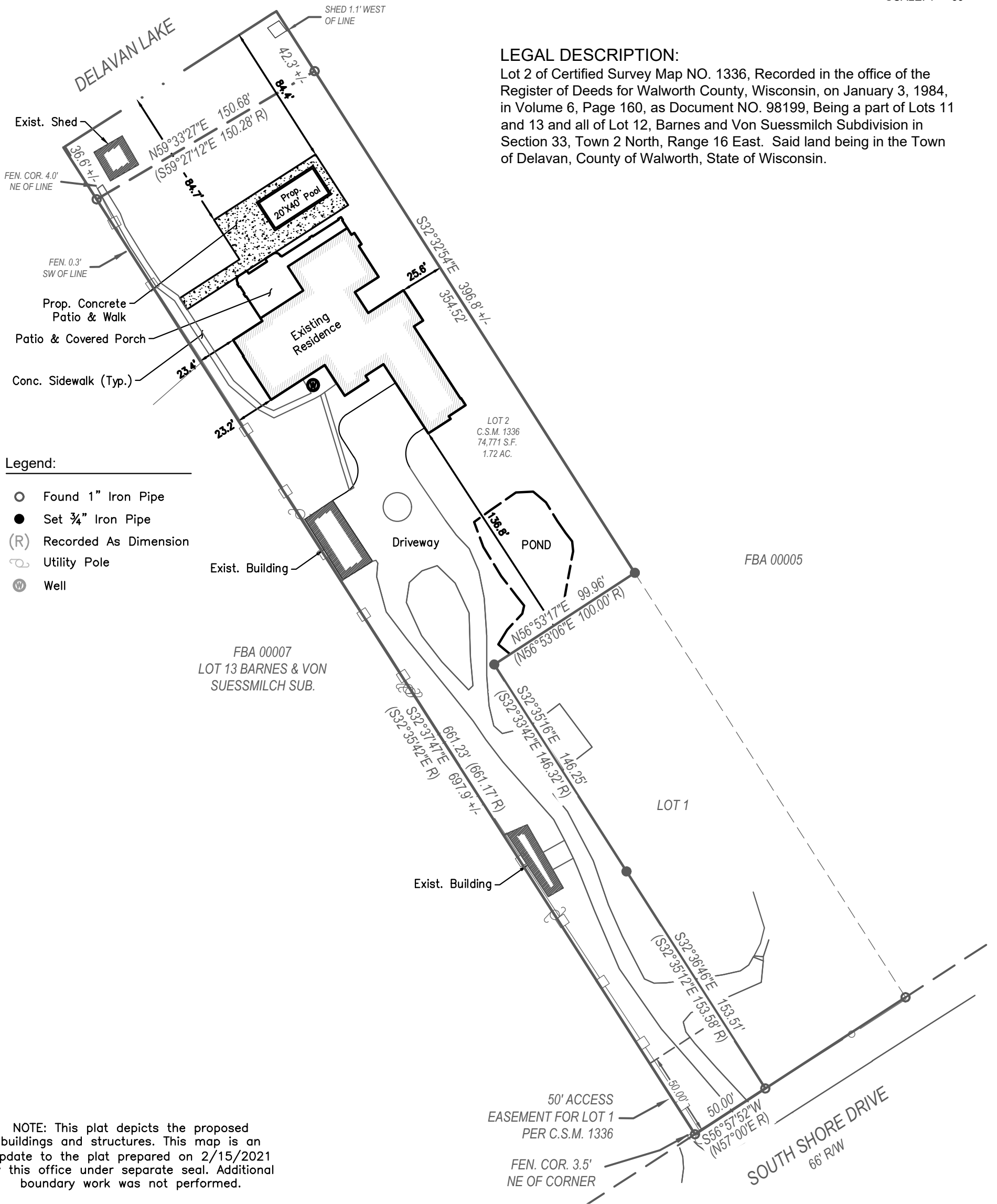
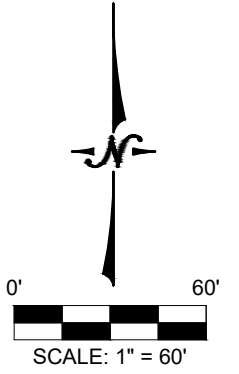

### LEGAL DESCRIPTION:

Lot 2 of Certified Survey Map NO. 1336, Recorded in the office of the Register of Deeds for Walworth County, Wisconsin, on January 3, 1984, in Volume 6, Page 160, as Document NO. 98199, Being a part of Lots 11 and 13 and all of Lot 12, Barnes and Von Suesmilch Subdivision in Section 33, Town 2 North, Range 16 East. Said land being in the Town of Delavan, County of Walworth, State of Wisconsin.

### Legend:

- Found 1" Iron Pipe
- Set 3/4" Iron Pipe
- (R) Recorded As Dimension
- Utility Pole
- ⊙ Well

NOTE: This plat depicts the proposed buildings and structures. This map is an update to the plat prepared on 2/15/2021 by this office under separate seal. Additional boundary work was not performed.

**LYNCH & ASSOCIATES**  
 ENGINEERING CONSULTANTS, LLC  
 5482 S. WESTRIDGE DRIVE  
 NEW BERLIN, WI 53151  
 440 MILWAUKEE AVENUE  
 BURLINGTON, WI 53105  
 (262) 402-5040



I certify that I have surveyed the above-described property and in my professional opinion this map is a true representation thereof and is made in accordance with the records of the register of deeds as nearly as practical and that this survey complies with Wisconsin Administrative code AE-7 except for those items waived, if any, and is bound by Wisconsin State Statute 893.37 that defines statute of limitations in regard to surveys. This survey was prepared for the exclusive use of the client and present owners of the property.

No title policy has been provided to the surveyor regarding the property identified on this map. Therefore this plat of survey does not guarantee the existence, size and location of any easements, encumbrances, restrictions or other facts that could otherwise be disclosed in an ALTA/NSPS survey.

Ritchie P. Wenzel, Professional Land Surveyor, S-4027